



# 4-H Dairy

Jasper County  
B  
Grade 4

Name: \_\_\_\_\_ 4-H Club \_\_\_\_\_

**Identification:** Please write the correct name of the feedstuff on the line below the picture.



\_\_\_\_\_

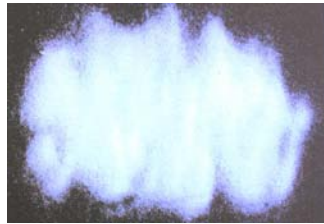

\_\_\_\_\_



\_\_\_\_\_



\_\_\_\_\_



\_\_\_\_\_



\_\_\_\_\_

**Part Identification:** Please write the correct part name on the line provided with the correct letter.

- A. \_\_\_\_\_
- B. \_\_\_\_\_
- C. \_\_\_\_\_
- D. \_\_\_\_\_
- E. \_\_\_\_\_
- F. \_\_\_\_\_
- G. \_\_\_\_\_
- H. \_\_\_\_\_

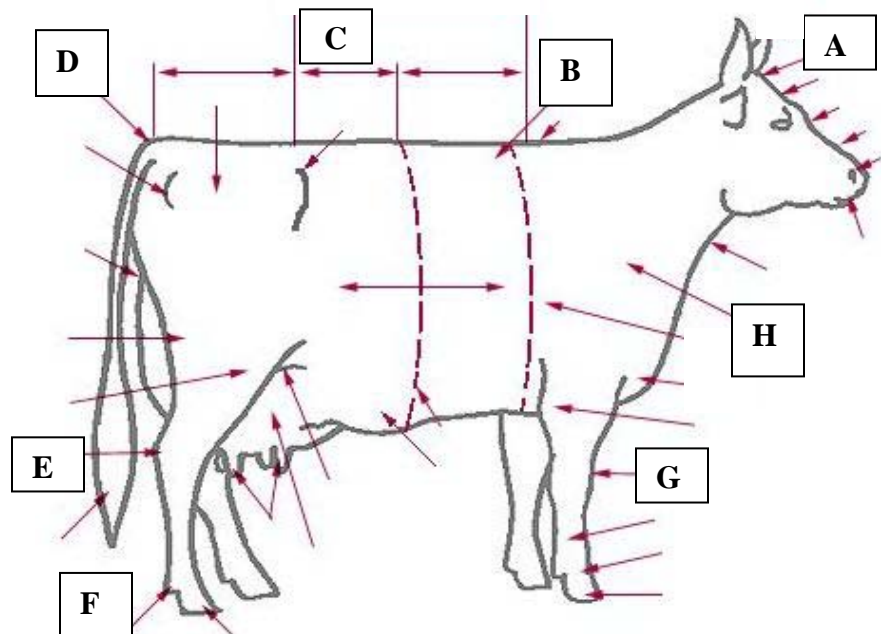

**Care, Housing & Safety - Fill in the blanks: Please write the correct answer on the line provided to correctly complete the statement.**

1. If you have a registered Holstein cow, what breed association would you get your registration paper from? \_\_\_\_\_  
More information can be found about this breed association by visiting what world wide website address? \_\_\_\_\_
2. Hutch fronts should face \_\_\_\_\_ or \_\_\_\_\_ in the winter, especially in cold climates, to provide calves with exposure to the \_\_\_\_\_ and protection from the cold \_\_\_\_\_.
3. What does DHIA stand for? \_\_\_\_\_
4. In a \_\_\_\_\_ \_\_\_\_\_ the farmer is getting rid of all of the cattle.
5. When selecting your animal, you select a breed, your next choice should involve whether or not you purchase a \_\_\_\_\_ or \_\_\_\_\_ animal.
6. What is the difference between a cow, calf and heifer? \_\_\_\_\_

**Animal Care - Cross Word Puzzle:**

**Please use clues below complete the puzzle to the right.**

Across:

2. vet has seen animal and discussed a health plan with animal owner
4. ingredients, chemical names of what is in the drug or medication
6. how much medication to give and how often
7. being a good example, doing your best
8. practices may e harmful or fatal to your animal

Down:

1. standing for what is right
3. committed to the welfare of things around you
5. contains antibiotic residue

