

4-H Sheep

Jasper County
 From Pulaski County
 Record Sheet A
 Grade 9

Name _____ 4-H Club _____

Leader Signature _____

1. Identify the following bones on a lamb:

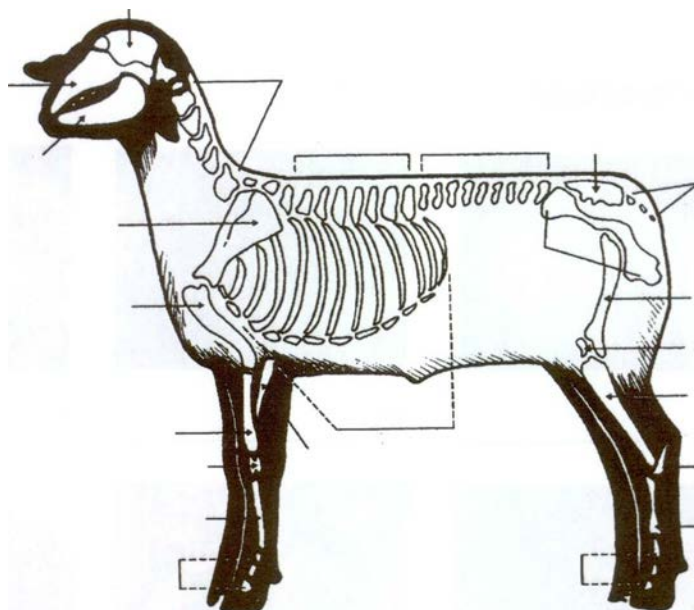

2. If you bought a 40 pound lamb on March 1 and it had an average growth rate, what will the lamb weigh on July 25?

3. Fill in the table:

<i>Treatment Date & Time</i>	<i>Animal ID Species Description</i>	<i>Condition Being Treated</i>	<i>Estimated Weight</i>	<i>Treatment Given (Medicine)</i>	<i>Print Name of Person Who Gave Treatment</i>	<i>Instructed Withdrawal</i>	<i>Results Comments</i>	<i>Date & Time Withdrawal Complete</i>	<i>Vet Name, Address & Phone</i>

Today is May 15. You have a Suffolk market lamb weighing 95 pounds named "Benny" with ID 92123. The vet, Dr. Angie Adams (100 Quality Ave, Hometown, IN 47900 219-555-0255) has looked at him and determined that he has worms. She gives you Levamisole for worms and instructions for you to administer the treatment. Fill in the chart. Information from the label is as follows: 2ml per 100 pounds not to exceed 10 ml in one dosage. Withdraw should be 10 days prior to market.

4. Name the four quality grades for lamb carcasses as set by the USDA:

5. Describe the difference in feeding ewes in the three different stages of pregnancy:

6. Describe what Parrot Mouth looks like:

7. Identify the following feed ingredients:



A. _____



B. _____



C. _____



D. _____



E. _____



F. _____

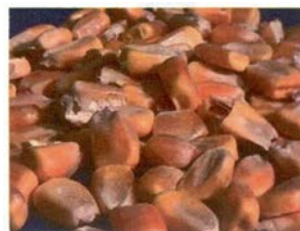

G. _____

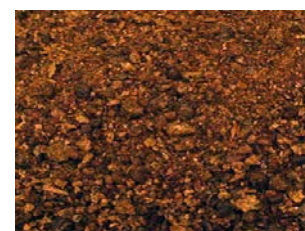

H. _____

8. Describe how to set a sheep on its rump:

9. At the sheep weigh-in, your lamb weighed 66 pounds. When you check it in at the count fair it weighs 124 pounds. It was 70 days between the events. What is your lambs Average Daily Gain?