



# 4-H Goat Project

Name: \_\_\_\_\_ 4-H Club \_\_\_\_\_

## Choosing An Animal

1-3. ID the following Breeds of Goats:

1. \_\_\_\_\_



2. \_\_\_\_\_



3. \_\_\_\_\_



4. Selection of an animal depends on your project \_\_\_\_\_, as well as on what breed, size and quality of animals you would like.
5. What is the Latin name for goat? \_\_\_\_\_
6. The \_\_\_\_\_, a dairy goat breed, is the oldest known registered breed in the world.
  1. True or False Purchasing animals at high prices guarantees success.
  2. Worldwide, goat meat is consumed more than any other red meat and is a staple in many countries for \_\_\_\_\_ and \_\_\_\_\_
  3. \_\_\_\_\_ are known for being excellent milkers, with large, well-shaped udders.
  4. LaManchas have two types of ears
    - a. \_\_\_\_\_ ear; very little and no \_\_\_\_\_
    - b. \_\_\_\_\_ ear; maximum of \_\_\_\_\_ inches in length.
  5. The \_\_\_\_\_ is a large animal and is more heavily muscled than other dairy breeds. This heavier muscling makes this breed, \_\_\_\_\_ as a meat goat.
  6. This breed is of the Swiss origin and is a medium sized dairy goat. \_\_\_\_\_
  7. Angora – The fleece grows year-round at the rate of \_\_\_\_\_ to \_\_\_\_\_ inch per \_\_\_\_\_.

14-20. Label the Following:

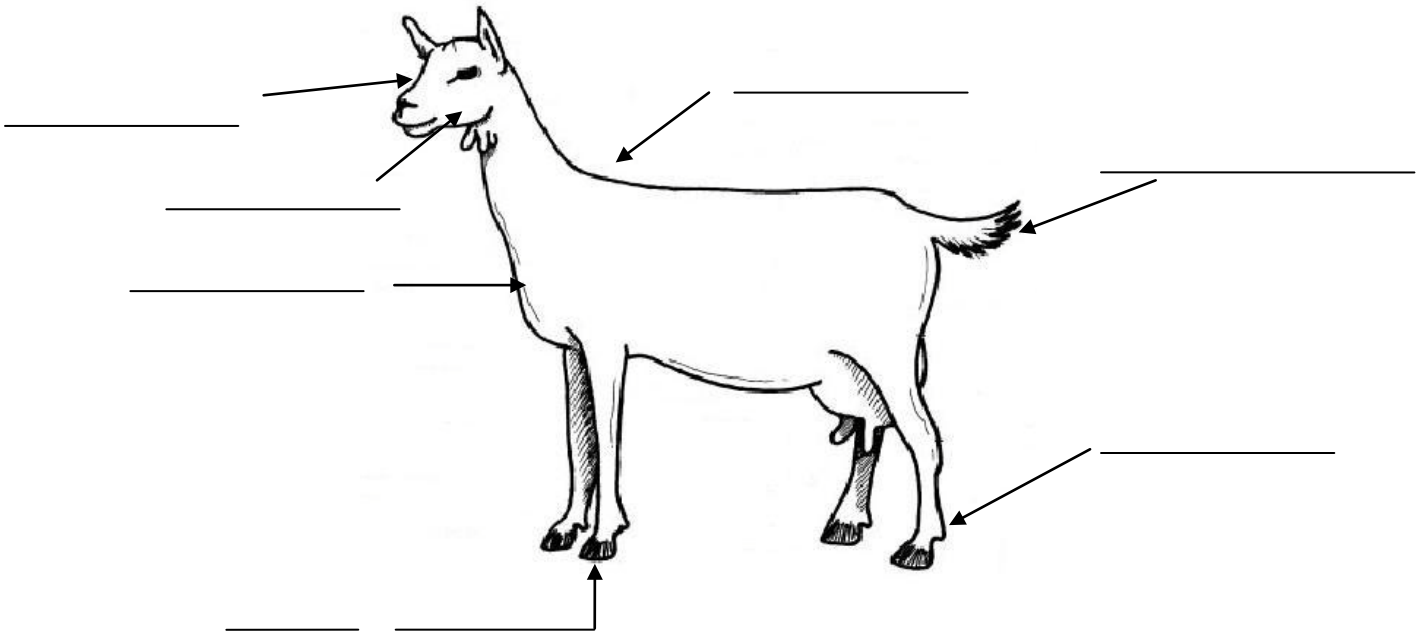

21-25. Label the following:

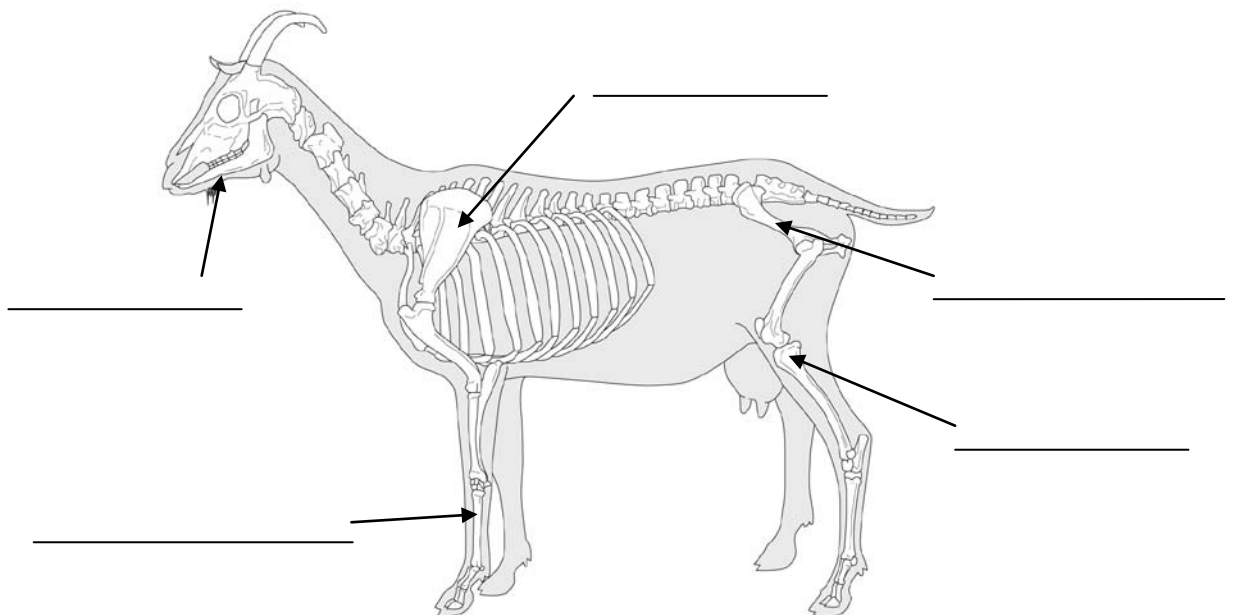

Answers to these questions can be found in the "Goat Resource Handbook" 4-H 135R