

# 4-H INSPIRES KIDS TO DO



**Life Skills**  
**Leadership**  
**Service**  
**Teamwork**  
**Adventure**  
**Healthy Living**



## 2020 4-H Rulebook Supplement

4-H Pre-Fair: July 8-12, 2020

4-H Fair: July 13-18, 2020



**Hands On Projects**  
**Responsibility**  
**Mentoring**  
**Citizenship**  
**Communication**



[extension.purdue.edu/franklin](https://extension.purdue.edu/franklin)

Supplement to 2019-2020 4-H Rulebook

# in Franklin County

Welcome! This book contains important 4-H updates and schedules for Franklin County Indiana's 4-H program for 2020.

Please refer to the 2019-2020 Rule Book for complete rules, this document is a supplement to that book, which can be found at [extension.purdue.edu/franklin](http://extension.purdue.edu/franklin) or the Purdue Extension Franklin County Office or from 4-H Club Leaders.

## **Table of Contents**

<b>WELCOME.....</b>	<b>2</b>
<b>TABLE OF CONTENTS .....</b>	<b>2</b>
<b>4-H FAIR SCHEDULES .....</b>	<b>3</b>
Sorted by Date .....	3
Sorted by Project .....	5
Project Manuals and Record Sheets Letter .....	7
Project Manuals and Record Sheets List.....	8
<b>2020 PROJECT CHANGES .....</b>	<b>9</b>
Livestock (General, Dairy Goats, Meat Goats, Sheep, Mini Livestock, Rabbits, Swine).....	9
Cake Decorating.....	10
Computers.....	10
Electric.....	13
Fashion Revue .....	13
Pets.....	13
Pottery .....	13
Sewing.....	13
Small Engines .....	13
Talent .....	13
Woodworking.....	13
<b>BOARD OF ANIMAL HEALTH EXHIBITION REQUIREMENTS.....</b>	<b>14</b>
<b>FRANKLIN COUNTY 4-H PROJECT RECORD SHEET .....</b>	<b>20</b>
<b>FRANKLIN COUNTY 4-H CLUBS.....</b>	<b>22</b>
<b>4-H ASSOCIATION DIRECTORS AND ASSIGNMENTS .....</b>	<b>23</b>
<b>PURDUE EXTENSION STAFF .....</b>	<b>23</b>



# 2020 4-H Fair Schedule

Sorted by Date

Project	Judging Date	Check-In Time	Judging Time	Building
Creative Writing	Before pre-fair	July 1, by 4:00 PM	Closed	Ext. Office
Fair Clean Up (pre)	TBD	6:30 PM		Exhibit Buildings
Lawn & Garden Tractor (Written Tests)	Before pre-fair	TBD	TBD	Ext. Office
Field Tractor Operator (Written Tests)	Before pre-fair	TBD	TBD	Ext. Office
Top Dog Written Tests	Before pre-fair	TBD	TBD	Ext. Office
Achievement	Wednesday, July 8, 2020	5:00 PM - 6:00 PM	6:30 PM	1
Child Development	Wednesday, July 8, 2020	5:00 PM - 6:00 PM	6:30 PM	1
Collections	Wednesday, July 8, 2020	5:00 PM - 6:00 PM	6:30 PM	1
Computers	Wednesday, July 8, 2020	5:00 PM - 6:00 PM	6:30 PM	1
Forestry	Wednesday, July 8, 2020	5:00 PM - 6:00 PM	6:30 PM	3
Genealogy	Wednesday, July 8, 2020	5:00 PM - 6:00 PM	6:30 PM	1
Health	Wednesday, July 8, 2020	5:00 PM - 6:00 PM	6:30 PM	1
History	Wednesday, July 8, 2020	5:00 PM - 6:00 PM	6:30 PM	1
Home Environment	Wednesday, July 8, 2020	5:00 PM - 6:00 PM	6:30 PM	3
International Studies	Wednesday, July 8, 2020	5:00 PM - 6:00 PM	6:30 PM	1
Livestock Posters	Wednesday, July 8, 2020	5:00 PM - 6:00 PM	6:30 PM	3
Shooting Sports Education	Wednesday, July 8, 2020	5:00 PM - 6:00 PM	6:30 PM	2
Soil & Water Science	Wednesday, July 8, 2020	5:00 PM - 6:00 PM	6:30 PM	3
Sport Fishing	Wednesday, July 8, 2020	5:00 PM - 6:00 PM	6:30 PM	2
Sports	Wednesday, July 8, 2020	5:00 PM - 6:00 PM	6:30 PM	2
Veterinary Science	Wednesday, July 8, 2020	5:00 PM - 6:00 PM	6:30 PM	3
Weather & Climate Science	Wednesday, July 8, 2020	5:00 PM - 6:00 PM	6:30 PM	3
Wildlife	Wednesday, July 8, 2020	5:00 PM - 6:00 PM	6:30 PM	3
Aerospace	Thursday, July 9, 2020	8:00 - 9:00 AM	9:30 AM	3
Arts & Crafts	Thursday, July 9, 2020	8:00 - 9:00 AM	9:30 AM	1
Basketry	Thursday, July 9, 2020	8:00 - 9:00 AM	9:30 AM	1
Cake Decorating	Thursday, July 9, 2020	8:00 - 9:00 AM	9:30 AM	4
Consumer Clothing	Thursday, July 9, 2020	8:00 - 9:00 AM	9:30 AM	4
Electric	Thursday, July 9, 2020	8:00 - 9:00 AM	9:30 AM	3
Entomology	Thursday, July 9, 2020	8:00 - 9:00 AM	9:30 AM	3
Fashion Revue Registration	Thursday, July 9, 2020	8:00-9:00 AM		4
Field Tractor Operator (Driving)	Thursday, July 9, 2020	12:30 PM	1:00 PM	Parking Area
Fine Arts	Thursday, July 9, 2020	8:00 - 9:00 AM	9:30 AM	1
Geology	Thursday, July 9, 2020	8:00 - 9:00 AM	9:30 AM	3
Gift Wrapping	Thursday, July 9, 2020	8:00 - 9:00 AM	9:30 AM	1
Lawn & Garden Tractor (Driving)	Thursday, July 9, 2020	12:30 PM	1:00 PM	Parking Area
Model Building	Thursday, July 9, 2020	8:00 - 9:00 AM	9:30 AM	3
Needlecraft	Thursday, July 9, 2020	8:00 - 9:00 AM	9:30 AM	1
Photography	Thursday, July 9, 2020	8:00 - 9:00 AM	9:30 AM	2
Pottery	Thursday, July 9, 2020	8:00 - 9:00 AM	9:30 AM	1
Recycling	Thursday, July 9, 2020	8:00 - 9:00 AM	9:30 AM	3
Scrapbooking	Thursday, July 9, 2020	8:00 - 9:00 AM	9:30 AM	4
Sewing	Thursday, July 9, 2020	8:00 - 9:00 AM	9:30 AM	4
Small Engines	Thursday, July 9, 2020	8:00 - 9:00 AM	9:30 AM	3
Woodworking	Thursday, July 9, 2020	8:00 - 9:00 AM	9:30 AM	2
Fair Clean Up (pre)	Thursday, July 9, 2020	6:30 PM		Barns

# 2020 4-H Fair Schedule

Sorted by Date

Project	Judging Date	Check-In Time	Judging Time	Building
Corn	Friday, July 10, 2020	8:00-9:00 AM	9:30 AM	2
Dog Show	Friday, July 10, 2020	9:30 AM	10:00 AM	Show Arena
Fair Clean Up (pre)	Friday, July 10, 2020	6:30 PM		Rabbit Poultry Barn
Floriculture	Friday, July 10, 2020	8:00-9:00 AM	9:30 AM	2
Foods	Friday, July 10, 2020	8:00-9:00 AM	9:30 AM	4
Gardening	Friday, July 10, 2020	8:00-9:00 AM	9:30 AM	Whitcomb Pavilion
Hay	Friday, July 10, 2020	8:00 - 9:00 AM	9:30 AM	2
Herbs	Friday, July 10, 2020	8:00-9:00 AM	9:30 AM	Whitcomb Pavilion
Microwave Cooking	Friday, July 10, 2020	8:00-9:00 AM	9:30 AM	4
Mini 4-H Building Projects	Friday, July 10, 2020	8:00-9:30 AM	8:00 AM-9:30 AM	3
Potatoes	Friday, July 10, 2020	8:00-9:00 AM	9:30 AM	Whitcomb Pavilion
Public Speaking	Friday, July 10, 2020	1:00 PM	1:15 PM	Activity Tent
Soybeans	Friday, July 10, 2020	8:00-9:00 AM	9:30 AM	2
Tobacco	Friday, July 10, 2020	8:00-9:00 AM	9:30 AM	2
Wheat	Friday, July 10, 2020	8:00-9:00 AM	9:30 AM	2
Horse & Pony Show	Saturday, July 11, 2020	Before 7:30 AM	8:00 AM	Horse Arena
Horse & Pony Contesting	Sunday, July 12, 2020	Before 7:30 AM	8:00 AM	Horse Arena
Livestock Check In (goat/sheep)	Sunday, July 12, 2020	2:00 PM-4:00 PM	Varies	Barns
Livestock Check In (all other)	Sunday, July 12, 2020	5:00 PM - 8:00 PM	Varies	Barns
Livestock Exhibitor Registration	Sunday, July 12, 2020	5:00 PM-8:00 PM	-	Show Arena
Poultry Show	Monday, July 13, 2020	5-8 PM, 7/12/20	9:00 AM	Poultry Barn
Sheep Show	Monday, July 13, 2020	2-4 PM, 7/12/20	9:00 AM	Show Arena
Meat Goat Show	Monday, July 13, 2020	2-4 PM, 7/12/20	2:00 PM	Show Arena
Awards Night	Monday, July 13, 2020	7:45 PM	8:00 PM	Activity Tent
Beef Cattle: Heifers and Steers	Tuesday, July 14, 2020	5-8 PM, 7/12/20	9:00 AM	Show Arena
Beef: Starter Calves	Tuesday, July 14, 2020	by 7:30 AM, 7/14/20	After Heifer Show	Show Arena
Rabbit Showmanship	Tuesday, July 14, 2020	2:45 PM	3:00 PM	Rabbit Barn
Rabbit Show	Tuesday, July 14, 2020	5-8 PM, 7/12/20	5:00 PM	Show Arena
Swine Show	Wednesday, July 15, 2020	5-8 PM, 7/12/20	9:00 AM	Show Arena
Pets	Wednesday, July 15, 2020	4:45 PM	5:00 PM	Activity Tent
Fashion Revue	Wednesday, July 15, 2020	5:45 PM	6:00 PM	Activity Tent
Talent	Wednesday, July 15, 2020	7:45 PM	8:00 PM	Activity Tent
Dairy Cattle (Milking)	Thursday, July 16, 2020	by 8 AM, 7/16/20	9:00 AM	Show Arena
Dairy Cattle (Non-Milking) & Dairy Beef	Thursday, July 16, 2020	5-8 PM, 7/12/20	9:00 AM	Show Arena
Dairy: Starter Calves	Thursday, July 16, 2020	by 7:30 AM, 7/16/20	9:00 AM	Show Arena
Dairy Goats (Milking)	Thursday, July 16, 2020	by 6 PM, 7/15/20	10:30 AM	Show Arena
Dairy Goats (Non-Milking)	Thursday, July 16, 2020	2-4 PM, 7/12/20	10:30 AM	Show Arena
Showman of Showmen Contest	Thursday, July 16, 2020	6:45 PM	7:00 PM	Horse & Show Arenas
Livestock Auction	Friday, July 17, 2020	6:00 PM	6:00 PM	Show Arena
Livestock Release	Friday, July 17, 2020	7:00 AM-10:00 AM	-	Barns
Mini 4-H Livestock Exhibition	Friday, July 17, 2020	10:30 AM	11:00 AM	Show Arena
4-H Exhibits Released	Saturday, July 18, 2020	9:00 AM		Exhibit Buildings
Fair Clean Up	Saturday, July 18, 2020	9:00 AM		Barns and Buildings

# 2020 4-H Fair Schedule

Sorted by Project or Activity

Project	Judging Date	Check-In Time	Judging Time	Building
4-H Exhibits Released	Saturday, July 18, 2020	9:00 AM		Exhibit Buildings
Achievement	Wednesday, July 8, 2020	5:00 PM - 6:00 PM	6:30 PM	1
Aerospace	Thursday, July 9, 2020	8:00 - 9:00 AM	9:30 AM	3
Arts & Crafts	Thursday, July 9, 2020	8:00 - 9:00 AM	9:30 AM	1
Awards Night	Monday, July 13, 2020	8:00 PM	8:30 PM	Activity Tent
Basketry	Thursday, July 9, 2020	8:00 - 9:00 AM	9:30 AM	1
Beef Cattle: Heifers and Steers	Tuesday, July 14, 2020	5-8 PM, 7/12/20	9:00 AM	Show Arena
Beef: Starter Calves	Tuesday, July 14, 2020	by 7:30 AM, 7/14/20	After Heifer Show	Show Arena
Cake Decorating	Thursday, July 9, 2020	8:00 - 9:00 AM	9:30 AM	4
Child Development	Wednesday, July 8, 2020	5:00 PM - 6:00 PM	6:30 PM	1
Collections	Wednesday, July 8, 2020	5:00 PM - 6:00 PM	6:30 PM	1
Computers	Wednesday, July 8, 2020	5:00 PM - 6:00 PM	6:30 PM	1
Consumer Clothing	Thursday, July 9, 2020	8:00 - 9:00 AM	9:30 AM	4
Corn	Friday, July 10, 2020	8:00-9:00 AM	9:30 AM	2
Creative Writing	Pre-fair	July 1, by 4:00 PM	Closed	Ext. Office
Dairy Cattle (Milking)	Thursday, July 16, 2020	by 8 AM, 7/16/20	9:00 AM	Show Arena
Dairy Cattle (Non-Milking) & Dairy Beef	Thursday, July 16, 2020	5-8 PM, 7/12/20	9:00 AM	Show Arena
Dairy: Starter Calves	Thursday, July 16, 2020	by 7:30 AM, 7/16/20	9:00 AM	Show Arena
Dairy Goats (Milking)	Thursday, July 16, 2020	by 6 PM, 7/15/20	10:30 AM	Show Arena
Dairy Goats (Non-Milking)	Thursday, July 16, 2020	2-4 PM, 7/12/20	10:30 AM	Show Arena
Dog Show	Friday, July 10, 2020	9:30 AM	10:00 AM	Show Arena
Electric	Thursday, July 9, 2020	8:00 - 9:00 AM	9:30 AM	3
Entomology	Thursday, July 9, 2020	8:00 - 9:00 AM	9:30 AM	3
Fair Clean Up (pre)	TBD	6:30 PM		Exhibit Buildings
Fair Clean Up (pre)	Thursday, July 9, 2020	6:30 PM		Barns
Fair Clean Up (pre)	Friday, July 10, 2020	6:30 PM		Rabbit & Poultry Barn
Fair Clean Up (post)	Friday, July 19 and Saturday, July 18, 2020	9:00 AM		Barns and Buildings
Fashion Revue Registration	Thursday, July 9, 2020	8:00-9:00 AM		4
Fashion Revue	Wednesday, July 15, 2020	5:45 PM	6:00 PM	Activity Tent
Field Tractor Operator (Written)	Pre-fair	TBD	TBD	Ext. Office
Field Tractor Operator (Driving)	Thursday, July 9, 2020	12:30 PM	1:00 PM	Parking Area
Fine Arts	Thursday, July 9, 2020	8:00 - 9:00 AM	9:30 AM	1
Floriculture	Friday, July 10, 2020	8:00-9:00 AM	9:30 AM	2
Foods	Friday, July 10, 2020	8:00-9:00 AM	9:30 AM	4
Forestry	Wednesday, July 8, 2020	5:00 PM - 6:00 PM	6:30 PM	3
Gardening	Friday, July 10, 2020	8:00-9:00 AM	9:30 AM	Whitcomb Pavilion
Genealogy	Wednesday, July 8, 2020	5:00 PM - 6:00 PM	6:30 PM	1
Geology	Thursday, July 9, 2020	8:00 - 9:00 AM	9:30 AM	3
Gift Wrapping	Thursday, July 9, 2020	8:00 - 9:00 AM	9:30 AM	1
Hay	Friday, July 10, 2020	8:00 - 9:00 AM	9:30 AM	2
Health	Wednesday, July 8, 2020	5:00 PM - 6:00 PM	6:30 PM	1
Herbs	Friday, July 10, 2020	8:00-9:00 AM	9:30 AM	Whitcomb Pavilion
History	Wednesday, July 8, 2020	5:00 PM - 6:00 PM	6:30 PM	1
Home Environment	Wednesday, July 8, 2020	5:00 PM - 6:00 PM	6:30 PM	3

# 2020 4-H Fair Schedule

Sorted by Project or Activity

Project	Judging Date	Check-In Time	Judging Time	Building
Horse & Pony Show	Saturday, July 11, 2020	Before 7:30 AM	8:00 AM	Horse Arena
Horse & Pony Contesting	Saturday, July 12, 2020	Before 7:30 AM	8:00 AM	Horse Arena
International Studies	Wednesday, July 8, 2020	5:00 PM - 6:00 PM	6:30 PM	1
Lawn & Garden Tractor Operator	Thursday, July 9, 2020	12:30 PM	1:00 PM	Parking Area
Livestock Auction	Friday, July 17, 2020	6:00 PM	6:00 PM	Show Arena
Livestock Check In (Goats & Sheep)	Saturday, July 12, 2020	2:00 PM-4:00 PM	Varies	Barns
Livestock Check In (All Other)	Saturday, July 12, 2020	5:00 PM - 8:00 PM	Varies	Barns
Livestock Exhibitor Registration	Saturday, July 12, 2020	5:00 PM-8:00 PM	-	Show Arena
Livestock Posters	Wednesday, July 8, 2020	5:00 PM - 6:00 PM	6:30 PM	3
Livestock Release	Friday, July 17, 2020	7:00 AM-10:00 AM	-	Barns
Meat Goat Show	Monday, July 13, 2020	2-4 PM, 7/12/20	2:00 PM	Show Arena
Microwave Cooking	Friday, July 10, 2020	8:00-9:00 AM	9:30 AM	4
Mini 4-H Building Projects	Friday, July 10, 2020	8:00-9:30 AM	8:00 AM-9:30 AM	3
Mini 4-H Livestock Exhibition	Friday, July 17, 2020	10:30 AM	11:00 AM	Show Arena
Model Building	Thursday, July 9, 2020	8:00 - 9:00 AM	9:30 AM	3
Needlecraft	Thursday, July 9, 2020	8:00 - 9:00 AM	9:30 AM	1
Pets	Wednesday, July 15, 2020	5:00 PM	6:00 PM	Activity Tent
Photography	Thursday, July 9, 2020	8:00 - 9:00 AM	9:30 AM	2
Potatoes	Friday, July 10, 2020	8:00-9:00 AM	9:30 AM	Whitcomb Pavilion
Pottery	Thursday, July 9, 2020	8:00-9:00 AM	9:30 AM	1
Poultry Show	Monday, July 13, 2020	5-8 PM, 7/12/20	9:00 AM	Poultry Barn
Public Speaking	Friday, July 10, 2020	1:00 PM	1:15 PM	Activity Tent
Rabbit Ambassador Contest	Pre-fair - TBD			
Rabbit Showmanship	Tuesday, July 14, 2020	2:45 PM	3:00 PM	Rabbit & Poultry Barn
Rabbit Show	Tuesday, July 14, 2020	5-8 PM, 7/12/20	5:00 PM	Show Arena
Recycling	Thursday, July 9, 2020	8:00 - 9:00 AM	9:30 AM	3
Scrapbooking	Thursday, July 9, 2020	8:00 - 9:00 AM	9:30 AM	4
Sewing	Thursday, July 9, 2020	8:00 - 9:00 AM	9:30 AM	4
Sheep Show	Monday, July 13, 2020	2-4 PM, 7/12/20	9:00 AM	Show Arena
Shooting Sports Education	Wednesday, July 8, 2020	5:00 PM - 6:00 PM	6:30 PM	2
Showman of Showmen Contest	Thursday, July 16, 2020	6:45 PM	7:00 PM	Horse & Show Arenas
Small Engines	Thursday, July 9, 2020	8:00 - 9:00 AM	9:30 AM	3
Soil & Water Science	Wednesday, July 8, 2020	5:00 PM - 6:00 PM	6:30 PM	3
Soybeans	Friday, July 10, 2020	8:00-9:00 AM	9:30 AM	2
Sport Fishing	Wednesday, July 8, 2020	5:00 PM - 6:00 PM	6:30 PM	2
Sports	Wednesday, July 8, 2020	5:00 PM - 6:00 PM	6:30 PM	2
Swine Show	Wednesday, July 15, 2020	5-8 PM, 7/12/20	9:00 AM	Show Arena
Talent	Wednesday, July 15, 2020	7:45 PM	8:00 PM	Activity Tent
Tobacco	Friday, July 10, 2020	8:00-9:00 AM	9:30 AM	2
Veterinary Science	Wednesday, July 8, 2020	5:00 PM - 6:00 PM	6:30 PM	3
Weather & Climate Science	Wednesday, July 8, 2020	5:00 PM - 6:00 PM	6:30 PM	3
Wheat	Friday, July 10, 2020	8:00-9:00 AM	9:30 AM	2
Wildlife	Wednesday, July 8, 2020	5:00 PM - 6:00 PM	6:30 PM	3
Woodworking	Thursday, July 9, 2020	8:00 - 9:00 AM	9:30 AM	2

**IMPORTANT INFORMATION REGARDING PROJECT MANUALS & RECORD SHEETS**

January 2020

Dear Franklin County 4-H Members,

Last year the Franklin County 4-H Association changed to a new, universal record sheet for most of our 4-H project areas. Our goal is to simplify the program requirements for busy families and also make the record sheet more relevant to the 4-H experience.

If the project manual is **not essential** to the project, then 4-H Members will have the **option** to complete the project by either filling out the Universal Record Sheet **OR** completing two activities in the book. Project manuals will only be provided by the Extension Office upon request by the 4-H member, **unless** they are essential to the project.

For example:

- The **Photography** Manual is not essential to the project, therefore members can choose to complete the book or the new record sheet.
- However, the **Child Development** project requires three activities in the book as a statewide requirement, therefore the book is essential, so the record sheet is not an option.
- Local projects, such as **Gift Wrapping**, will only have the record sheet option.

For **LIVESTOCK** projects we will still utilize the OSU handbooks and accompanying worksheets that are specific to each species and grade level, except for Poultry, where members will have the record sheet option.

We have compiled a **list on back of this letter** to help you better understand what is needed to complete each project, this will also be included in the new rulebook and online. 4-H volunteers are still required to sign the books or record sheets before the fair.

We hope this will help to simplify the completion process, eliminate confusion (eventually) and still help you to develop important life skills such as record keeping and expressing what you have learned through your 4-H experience. If you have any questions, please let us know!

Best Regards,



Angie Riffle  
CED, Extension Educator  
4-H Youth Development

-OVER-

<b>4-H Project</b>	<b>Book</b>	<b>Record Sheet</b>	<b>Other Requirements*</b>
Achievement		X	
Aerospace	X	X	
Arts & Crafts		X	Craft Info Card
Baskets		X	Baskets Record, Craft Info Card
Cake Decorating		X	Cake Skills Sheet
Child Development	X		
Collections		X	Collections Record
Computers		X	
Consumer Clothing	X		
Creative Writing		X	
Crops		X	Exhibit information card
Electric	X (Div. 1-4)	X (Advanced)	Attach a note explaining what you did/how it's to be used.
Entomology	X		
Fine Arts		X	Craft Info Card
Floriculture	X		
Foods/Food Pres.	X	X	Recipe Card
Forestry	X		
Garden	X	X	Follow 4H970W publication guidelines.
Genealogy	X		
Geology	X		
Gift Wrapping		X	Craft Info Card, Gift Tag
Health	X		
Herbs	X	X	Follow 4H970W publication guidelines.
History		X	
Home Environment	X (Level 1)	X	Home Environment Project Card (4H1011dw)
International Studies		X	
Microwave	X	X	Recipe Card
Model Building		X	Craft Info Card, Model Kit Instructions
Needle Craft		X	Craft Info Card
Pets	X	X	Pets registration form, due July 1 & Vaccinations for dogs/cats.
Photography	X	X	
Potatoes		X	
Pottery		X	Craft Info Card
Public Speaking		X	Copy of speech
Recycling		X	Craft Info Card
Scrapbook		X	Craft Info Card
Sewing	X	X	Sewing Skills Card
Shooting Sports Ed.	X	X	
Small Engines	X	X	
Soil & Water	X		
Sportfishing	X		
Sports		X	
Talent		X	Talent registration form, due July 1.
Tractor		X	
Vet Science	X		
Weather	X		
Wildlife	X		
Woodworking	X		Woodworking Skills Sheet (updated)

If both book and record sheet are checked, it indicates that the 4-H member has their choice to do either one in order to complete. In these instances, we will only provide record sheets unless a book is requested.

\*In addition, all posters, notebooks and display boards must include a reference list. See 4-H general rules for details.



## **4-H Project Updates for 2020 - Livestock**

### **Livestock:**

- Check out for Livestock changed to Friday from 7-9 AM.
- Goat, Sheep and Swine Barns: Those who help with barn set up and clean up on Thursday evening prior to fair can bring in their tack and shavings and set up their pens that evening.

### **Dairy Goats:**

- Start show at 11 AM instead of 10:30 AM

### **Goats and Sheep:**

- Switch show times on Monday, start Sheep at 9 AM and Meat Goats at 2 PM
- No more retinal scanning for Sheep and Goats going to State Fair, they will require RFID tags and DNA samples for state fair eligibility.
- Sheep, Dairy Wethers and Meat Goats will change from Home-Grown to County-Born and Raised classes (like the cattle are currently) where animals must be born on a Franklin County farm.

### **Mini 4-H Livestock Show:**

- Check in will be 9:15-9:45 am with the show starting at 10 AM, pre-registration is required.

### **Rabbits:**

- The ambassador contest will be held earlier in the summer to allow time for the winners to prepare for the state fair contest, date, time and location TBD. Awards will still be distributed during the rabbit show at the fair. Showmanship will take place before the rabbit show, starting at 3 PM in the rabbit barn on July 14, with the rabbit show starting at 5 PM in the Show Arena.

### **Swine:**

- **840-RFID tags MUST be entered in 4honline for each hog by May 15**, tags MUST be in the ears before they are brought to the fairgrounds and tags must match the ear notch listed in 4honline. Earnotches must follow the universal system. Tags can be purchased from the Extension office for \$4 each, these have both the RFID button and a visible tag. If you choose to utilize your own 840-RFID tags, you will also need to add a 5 digit county tag to help us better identify animals at the fair, these are also available at the Extension Office.
- Paylean is restricted by packers, this will affect who can sell hogs to the packers, watch for more information.

## **4-H Project Updates for 2020**

### **Cake Decorating – changes highlighted**

#### **Beginner Level (Grades 3-5)**

Cakes must be on a cake board approximately 3/8" thick and 2-4" larger than the cake. For example, if the cake is 8" in diameter, then the cake board must be 10-12" in diameter.

#### **Intermediate Level (Grads 6-8)**

Cakes must be on a cake board approximately 3/8" thick and 2-4" larger than the cake. For example, if the cake is 9"x13" rectangular, then the cake board must be 11"x15" to 13"x17" rectangular. .

### **Computers – All New Exhibit Requirements**

There are three exhibit grade level divisions; Grades 3-5, Beginner; Grades 6-8, Intermediate; and Grades 9-12, Advanced. Exhibits are to be skill appropriate for the member's grade level.

Youth enrolled in the computer project will select one of the below subject categories to study, regardless of grade. Youth may choose to create an exhibit demonstrating skills learned during the year. Check with your county Purdue Extension Office to determine if a computer will be available during judging and if there will be an opportunity to explain your exhibit to the judge. Exhibits qualifying for state fair are to be submitted on a thumb drive securely attached to a notebook/portfolio describing accomplishments, skills learned, design ideas, budget, a summary of what was done, etc. as the exhibitor will not be able to discuss their work with a judge. Poster exhibits are not acceptable. Youth may continue in the same subject category in subsequent years expand on the previous year's topic, or choose a new topic. Subject categories are:

- Block Based Programming
- Text Based Programming
- Web Design and Computer Entrepreneurship
- Computer Forensics
- Hardware and Networking Design/Install/Repair

Software must be compatible on both PC and Mac platform. If additional software other than Microsoft Office Suite is required to view the member's work, that software must be provided by the member and comply with all manufacturer copyright laws. Apps can be Android or IOS compatible.

All notebooks/portfolios must include a reference list indicating where information was obtained, giving credit to the original author, to complete the 4-H member's exhibit. This reference list should/might include web site links, people and professionals interviewed, books, magazines, etc. It is recommended this reference list be the last page of a notebook or included as part of the display visible to the public. A judge is not to discredit an exhibit for the manner in which references are listed.

A county may submit a total of three state fair entries, one entry per grade level division.

#### **Blocked Based Programming:**

Beginner – Grades 3-5 – Create a block based program using Scratch, Code Studio, Alice, or another graphic programming language of your choice. You should comment your work and it must include at least ten different commands. Skills this program could use are:

- Sequence
- Iteration
- Conditionals
- Variables
- Loops
- User input

Intermediate Grades 6-8 – Create a block based program using Scratch, Code Studio, Alice, or another graphic programming language of your choice. You should comment your work and it must include at least ten different commands. Skills this program could use are:

- More robust demonstration of beginner skills
- Modularization
- Lists

Advanced Grades 9-12 – Create a block based program using Scratch, Code Studio, Alice, or another graphic programming language of your choice. You should comment your work and it must include at least ten different commands. Skills this program could use are:

- More robust demonstration of Intermediate Skills
- Parameters
- Recursion

### **Text Based Programming**

Beginner Grades 3-5 – This option is not available.

Intermediate Grades 6-8 - Create a text based program of your choosing using any text based language you are comfortable in. The code should demonstrate an understanding of at least 4 of these skills:

- Commenting
- Correct syntax
- Variables
- Loops
- Conditionals
- User Input
- Lists
- Functions
- Algorithms

Advanced Grades 9-12 - Create a text based program of your choosing using any text based language you are comfortable in. The code should demonstrate an understanding of at least 8 of these skills:

- A more robust understanding of the intermediate skills
- Interact with databases
- Classes
- Objects
- Methods
- Inheritance
- Integrate multiple languages into one program

### **Web Design and Computer Entrepreneurship**

Beginner Web Design and Computer Entrepreneurship – Grades 3-5 - Build a businesslike website demonstrating a knowledge of:

- Use a website builder to create your website
- Insert non-stock image into your site
- Use a template to achieve a unified look
- Explain CSS in your documentation, what CSS is and why it's important
- Must have at least two pages and include all items listed above

Intermediate Web Design and Computer Entrepreneurship – Grades 6-8 - Build a businesslike website demonstrating a knowledge of:

- Create your own site or use a website builder
- Modify existing HTML
- Use HTML5
- Modify existing CSS
- Have a unified theme throughout
- Use a photo editing software to create custom images
- Must have at least five pages and include all items listed above

Advanced Web Design and Computer Entrepreneurship – Grades 9-12 - Build a businesslike website demonstrating a knowledge of:

- Create a custom site using appropriate industry tools
- Have a responsive website
- Add useful and appropriate plugins
- Test for and eliminate bugs
- Include links for social media
- Include custom audio/video
- Must have at least ten pages and include all items listed above

**Computer Forensics (id theft, online bullying, ethical use of technology, responsible social media use)**

Beginner Computer Forensics – Grades 3-5 – Research and create a 3-5 minute presentation on one of the following topics. Present to a group of peers and have an adult leader verify, create a YouTube or MP4 instructional video, or printed slides and notes using PowerPoint or similar presentation software.

- Media Balance and Well Being
- Privacy and Security
- Digital Footprint and Identity
- Relationships and Communication
- Cyberbullying, Digital Drama and Hate Speech
- News and Media Literacy

Intermediate Computer Forensics – Grades 6-8 – Research and create a 6-8 minute presentation on one of the following topics. Present to a group of peers and have an adult leader verify, create a YouTube or MP4 instructional video, or printed slides and notes using PowerPoint or similar presentation software.

- Digital Citizenship:
  - Media Balance and Well Being
  - Privacy and Security
  - Digital Footprint and Identity
  - Relationships and Communication
  - Cyberbullying, Digital Drama and Hate Speech
  - News and Media Literacy
- Cyber Security
  - Ethics and Society
  - Security Principles
  - Classic Cryptography
  - Malicious Software
  - Physical Security
  - Web Security



Advanced Computer Forensics – Grades 9-12 – Research and create a 10-12 minute presentation on one of the following topics. Present to a group of peers and have an adult leader verify, create a YouTube or MP4 instructional video, or printed slides and notes using PowerPoint or similar presentation software.

- Digital Citizenship:
  - Media Balance and Well Being
  - Privacy and Security
  - Digital Footprint and Identity
  - Relationships and Communication
  - Cyberbullying, Digital Drama and Hate Speech
  - News and Media Literacy
- Cyber Security
  - Ethics and Society
  - Security Principles
  - Classic Cryptography
  - Malicious Software
  - Physical Security
  - Web Security

### **Electric –**

Division I: \*Exhibit at your local or county fair a circuit board no larger than 6” by 6” (using kit provided, label parallel or series circuit). "What I Have Done and Learned" is required for county only.

Division IV: add “Display boards should be appropriately sized for the displayed equipment.”

Advanced:

- remove “no larger than 36”x36”x36” from display board option
- add Display boards should be appropriately sized for the displayed equipment.
- add “\*\*For other exhibit ideas, refer to the Advanced Electric Project Ideas resource available on the Indiana 4-H Electric project page”

**Fashion Revue:** Will be judged on Wednesday evening, July 15, 2020 from 6-8 PM.

**Pet Show:** Pet Show will be at 5 PM on Wednesday evening, July 15, 2020.

**Pottery:** Pottery wheels can be used for Intermediate and Advanced level projects.

**Sewing:** Level B – Grade 5 – Wearable – Add: “A similar article is permissible provided the skillset is the same as the listed articles.”

**Small Engines:** change display board option sizes to: no more than 36” x 36”

**Talent Show:** The talent show will be at 8 PM on Wednesday evening, July 15, 2020 (after the fashion revue).

**Woodworking:** Additions to the Skills Sheet include:

Power tools: Scroll saw, Levels 3, 4

Material Selection: Synthetic Products, Levels 3, 4

Joints: Box Joints, Levels 3, 4

2020

## ANIMAL HEALTH REQUIREMENTS FOR EXHIBITION OF DOMESTIC ANIMALS IN INDIANA

This document describes the Indiana State Board of Animal Health's (BOAH) requirements for all animal exhibitions in the state. However, exhibition organizers may impose additional requirements as a condition of exhibition. **BOAH recommends contacting the exhibition organizer for specific information about requirements for each event.** Please call the Indiana State Board of Animal at (317) 544-2400 with questions concerning exhibition requirements in Indiana.

### GENERAL REQUIREMENTS FOR ALL SPECIES

#### A. Limitations on Exhibition

This section describes limitations on exhibiting animals in Indiana. Other exhibition limitations may be described in the species-specific requirements that follow.

1. Failure to meet all animal health requirements will result in removal of animals from the exhibition premises.
2. The following animals are not eligible for exhibition in Indiana:
  - a. Animals that originate from a herd that is under quarantine.
  - b. An animal prohibited from exhibition under any law or order.
  - c. Any animal classified as a brucellosis "suspect".
  - d. Animals showing signs of any infectious or communicable disease or that are a health hazard to people or other animals.
  - e. Any animal that does not meet state animal health requirements.
3. Any animal that develops or shows signs of any infectious or communicable disease during exhibition must be removed from the premises, including the surrounding exhibition grounds. An owner who is disputing the exclusion of his/her animal(s) from exhibition may not exhibit the animal in question pending any appeal.
4. The State Veterinarian is authorized to make the final determination as to an animal's eligibility for exhibition. The state veterinarian may order removal of any animal from the exhibition grounds.
5. Exhibition organizers may impose health requirements in addition to those prescribed by BOAH. Added requirements may not contradict requirements imposed by BOAH.
6. Exhibition organizers may have a licensed and accredited veterinarian review animals and animal health documentation during the exhibition.

#### B. Certificates of Veterinary Inspection

1. **For animals that originate within Indiana**, a certificate of veterinary inspection (commonly known as a "health paper") is not required by BOAH for exhibition. Contact the exhibition organizer to determine if a certificate of veterinary inspection (CVI) is necessary to meet the organizers exhibition requirements.
2. **For animals that originate outside of Indiana**, the exhibitor must have a properly completed CVI for all animals prior to entry. This requirement applies to all domestic animals (except fish and poultry).
  - a. CVIs must be completed by a licensed and accredited veterinarian who has personally inspected the animals.
  - b. A CVI for any animal is valid for 30 days from the date it is issued by a licensed and accredited veterinarian. *NOTE: Animal(s) must be inspected by a licensed and accredited veterinarian no more than ten days prior to the date in which the CVI is issued.*

- c. CVIs must clearly include a description of each animal including the age, sex, and breed of the animal, and the official individual identification.
- d. CVIs must accompany the animal while on the exhibition premises.

### C. Pre-Entry Movement Permit

1. **For swine and cattle that originate outside of Indiana**, a pre-entry movement permit number must be noted on the certificate of veterinary inspection. Permits should be obtained online at: <http://www.in.gov/boah/2661.htm>
  - a. The 2020 Indiana State Fair pre-entry movement permit number is “**INSF20**” and must be noted on the certificate of veterinary inspection.
  - b. The 2020 National Swine Registry Open and Junior Exposition pre-entry movement permit number is “**EXP20**” and must be noted on the certificate of veterinary inspection.
2. **For farmed cervids that originate outside of Indiana**, a BOAH approved pre-entry movement permit number must be noted on the certificate of veterinary inspection. Permit applications are available online at: <http://www.in.gov/boah/2730.htm>
  - a. The pre-entry movement permit application must be received by BOAH at least 5 business days before moving into Indiana.
  - b. The Indiana State Board of Animal Health must authorize any proposed movements **prior** to entry into the State.

### D. Indiana State Fairgrounds

1. The Federal Premises Identification Number for the Indiana State Fairgrounds that should be recorded on all associated CVIs is: **00C6T69**
2. The physical address for the Indiana State Fairgrounds that should be recorded on all associated CVIs is: **1202 E 38<sup>th</sup> St, Indianapolis, IN 46205**

### E. Identification

All exhibition animals must be permanently and individually identified unless otherwise noted. Official ear tags are tags approved by the USDA that bear the US shield. All official identification and any additional identification devices should be recorded on the certificate of veterinary inspection.

### F. Testing

1. All tests required for exhibition must be conducted at the Animal Disease Diagnostic Laboratory (ADDL) at Purdue University, a laboratory approved by the Indiana State Board of Animal Health, or a state or federal-approved laboratory.
2. All animals, including Indiana animals, that are to be offered for sale to out of state buyers should have the necessary testing completed prior to the sale date. The destination state should be contacted to ensure all pre-entry movement requirements are met prior to the planned movement. <https://www.in.gov/boah/2336.htm>

## **SPECIES SPECIFIC REQUIREMENTS**

### A. Cattle

For more information on cattle health requirements, call the Indiana State Board of Animal Health at (317) 544-2400 or visit BOAH’s website at: [www.in.gov/boah/2394.htm](http://www.in.gov/boah/2394.htm).

1. **SEE GENERAL REQUIREMENTS FOR ALL SPECIES**
2. Identification (**ONE** of the following)

- a. 840 tags
    - May or may not be an RFID (radio frequency device)
    - 15 digits, beginning with "840," with US shield
  - b. NUES (brite) tags
    - National Uniform Ear Tagging System
    - Steel or plastic acceptable, with US shield
  - c. Official USDA Program tags
    - Orange calfhood vaccination tags, with US shield
3. Testing
- a. **Cattle that originate within Indiana** do not need a brucellosis test or a tuberculosis test for exhibition in Indiana.
  - b. **Cattle that originate outside of Indiana** do not need a brucellosis test or a tuberculosis test for exhibition in Indiana as long as the state of origin is classified as brucellosis free **AND** tuberculosis free by the USDA.
    - Cattle from states that are NOT designated as free by the USDA must meet additional requirements for entry into Indiana. Contact the Indiana State Board of Animal Health for specific information.

## B. Swine

For more information on swine health requirements, call the Indiana State Board of Animal Health at (317) 554-2400 or visit BOAH's website at: [www.in.gov/boah/2382.htm](http://www.in.gov/boah/2382.htm).

1. **SEE GENERAL REQUIREMENTS FOR ALL SPECIES**
2. Identification (**ONE** of the following)
  - a. 840 tags
    - May or may not be an RFID (radio frequency device)
    - 15 digits, beginning with "840," with US shield
  - b. NUES (brite) tags
    - National Uniform Ear Tagging System
    - Steel or plastic acceptable, with US shield
  - c. Official Premises ID Number ("PIN") tag
    - Official PIN tags **MUST** include a premises number and unique animal ID imprinted by the manufacturer. (Standard PIN tags usually do not include an individual ID number; therefore, owners need to specify when ordering.)
  - d. Ear notch
    - Ear notch must be recorded in the book of record of a purebred registry association.
  - e. Tattoo
    - Tattoo must be registered with a swine registry association.
3. Testing
  - a. **Swine that originate within Indiana** do not need a brucellosis test or a pseudorabies test for exhibition in Indiana.
  - b. **Swine that originate outside of Indiana** do not need a brucellosis test or pseudorabies test as long as the state of origin is classified as brucellosis **AND** pseudorabies free by the USDA.



### C. Sheep and Goats

For more information on sheep and goat health requirements, call the Indiana State Board of Animal Health (317) 544-2400 or visit BOAH's website at: [www.in.gov/boah/2421.htm](http://www.in.gov/boah/2421.htm).

#### 1. SEE GENERAL REQUIREMENTS FOR ALL SPECIES

#### 2. Identification (**ONE** of the following)

- a. Official Scrapie identification tag, with US shield
- b. Official Scrapie tattoo
  - Must begin with the state postal code along with a unique individual animal ID number
- c. Registration tattoo
  - Tattoo must be noted on the registration paper and accompany the animal
- d. Registration microchip
  - Electronic implant must be noted on the registration paper and accompany the animal

*NOTE: Wethers younger than 18 months of age must bear a unique and permanent form of identification*

3. Testing - No testing is required on any sheep or goat for exhibition in Indiana.

### D. Horses

For more information on horse health requirements, call the Indiana State Board of Animal Health at (317) 544-2400 or visit BOAH's website at: [www.in.gov/boah/2383.htm](http://www.in.gov/boah/2383.htm).

*NOTE: Indiana State 4-H may impose vaccination requirements for horse show participants beyond the minimum requirements of the Indiana State Board of Animal Health. Contact your local 4-H Purdue Extension educator for these additional requirements.*

#### 1. SEE GENERAL REQUIREMENTS FOR ALL SPECIES

#### 2. Identification (**ONE** of the following)

- a. Physical description of the animal including: name, age, breed, color, gender, distinctive markings, cowlicks, scars, blemishes, biometric measures, brands, tattoos, etc.
- b. Digital photographs sufficient to identify the individual animal
- c. USDA-approved electronic implant (microchip)

#### 3. Testing

- a. **Horses that originate within Indiana** do not need an equine infectious anemia (EIA, Coggins) test for exhibition in Indiana.
- b. **Horses that originate outside of Indiana** must meet the following requirements prior to entering Indiana:
  - Each horse must test negative for EIA within 12 months of the date of exhibition. Each horse must be accompanied by an official certificate of veterinary inspection that indicates the date and results of the EIA test.

*NOTE: Suckling foals that are accompanied by their dam, when the dam has tested negative for EIA within the last twelve months, are exempt from the EIA testing requirement.*

### E. Llamas/Alpacas (Camelids)

For more information on llama/alpaca health requirements call the Indiana State Board of Animal Health at (317) 544-2400 or visit BOAH's website at: [www.in.gov/boah/2704.htm](http://www.in.gov/boah/2704.htm).

**1. SEE GENERAL REQUIREMENTS FOR ALL SPECIES**

**2. Identification (ONE of the following)**

- a. Physical description of the animal including: name, age, breed, color, gender, distinctive markings, cowlicks, scars, blemishes, biometric measures, etc.
- b. Digital photographs sufficient to identify the individual animal
- c. Official ear tag
- d. Tattoo
- e. USDA-approved electronic implant (microchip)

**3. Testing - No testing is required on any llamas or alpacas (camelid) for exhibition in Indiana.**

**F. Poultry**

For more information on poultry health requirements, call the Indiana State Board of Animal Health at (317) 544-2400 or visit BOAH's website at: [www.in.gov/boah/2386.htm](http://www.in.gov/boah/2386.htm).

Indiana defines poultry as: chickens, turkeys, ostriches, emus, rheas, cassowaries, waterfowl (domesticated fowl that normally swim, such as ducks, geese and swans), and game birds (domesticated fowl such as pheasants, pea fowl, partridge, quail, grouse, and guineas) but **NOT** doves and pigeons.

**1. SEE GENERAL REQUIREMENTS FOR ALL SPECIES**

**2. Identification - No individual identification is required on any poultry for exhibition in Indiana.**

**3. Testing: All poultry presented for exhibition, except waterfowl, must meet ONE of the following requirements:**

- a. Test negative for pullorum-typhoid within 90 days prior to the date of the exhibition.
- b. Hatched from eggs that originate from a certified NPIP pullorum-typhoid clean parent flock.
- c. Originate from a flock that is certified NPIP pullorum-typhoid clean.

**G. Farmed Cervids**

For more information on farmed cervid health requirements call the Indiana State Board of Animal Health at (317) 544-2400 or visit BOAH's website at: [www.in.gov/boah/2730.htm](http://www.in.gov/boah/2730.htm).

**1. SEE GENERAL REQUIREMENTS FOR ALL SPECIES**

**2. Identification - Farmed cervids must be identified with an official ear tag containing the US shield AND one of the following:**

- a. Tattoo
- b. Electronic identification implant (microchip)
- c. Farm/Management ear tag

**3. Testing**

**a. Farmed cervids that originate within Indiana, 12 months of age and older that are to be exhibited in Indiana must meet ONE of the following tuberculosis testing requirements:**

- Test negative for tuberculosis within 90 days prior to the date of the exhibition.
- Originate from a herd that is accredited under a state tuberculosis accreditation program. 345 IAC 2.5-5-4.
- From a herd that meets other herd testing standard described in 345 IAC 2.5-5-3(1).

- b. **Farmed cervids that originate within Indiana**, that are from a species known to be susceptible to chronic wasting disease (CWD), that are to be exhibited in Indiana must originate from a Certified CWD program herd defined under Indiana requirements 345 IAC 2-7-4.
- c. **Farmed cervids that originate outside of Indiana** must be from a CWD non-susceptible species (i.e. fallow deer) **AND** meet one of the following requirements as outlined in 345 IAC 1-3-29:
  - Originate from a tuberculosis free accredited herd.
  - Have two tuberculosis tests, 90 days apart, with the last test within 90 days of entry to Indiana.

## H. Dogs

For more information on dog health requirements, call the Indiana State Board of Animal Health at (317) 544-2400 or visit BOAH's website at: [www.in.gov/boah/2384.htm](http://www.in.gov/boah/2384.htm).

*NOTE: Indiana State 4-H may impose vaccination requirements for dog show participants beyond the minimum requirements of the Indiana State Board of Animal Health. Contact your local 4-H Purdue Extension educator for these additional requirements.*

1. **SEE GENERAL REQUIREMENTS FOR ALL SPECIES**
2. Identification - Physical description sufficient to identify the individual animal.
3. Vaccination
  - a. All dogs 3 months of age and older must be vaccinated for rabies by a licensed and accredited veterinarian in accordance with the state rabies vaccination law.
  - b. A certificate of vaccination or other statement, signed by a licensed and accredited veterinarian, that indicates the vaccinations each animal has been given must accompany the animal to the exhibition.
  - c. A certificate of veterinary inspection may be used to document vaccinations.

## I. Cats

For more information on cat health requirements, call the Indiana State Board of Animal Health at (317) 544-2400 or visit BOAH's website at: [www.in.gov/boah/2384.htm](http://www.in.gov/boah/2384.htm).

*NOTE: Indiana State 4-H may impose vaccination requirements for cat show participants beyond the minimum requirements of the Indiana State Board of Animal Health. Contact your local 4-H Purdue Extension educator for these additional requirements.*

1. **SEE GENERAL REQUIREMENTS FOR ALL SPECIES**
2. Identification - Physical description sufficient to identify the individual animal.
3. Vaccination
  - a. All cats 3 months of age and older must be vaccinated for rabies by a licensed and accredited veterinarian in accordance with the state rabies vaccination law.
  - b. A certificate of vaccination or other statement, signed by a licensed and accredited veterinarian, that indicates the vaccinations each animal has been given must accompany the animal to the exhibition.
  - c. A certificate of veterinary inspection may be used to document vaccinations.



## Franklin County 4-H Project Record Sheet



Year: \_\_\_\_\_

Name: \_\_\_\_\_ Grade: \_\_\_\_\_

Project: \_\_\_\_\_ Level: \_\_\_\_\_ Year in Project: \_\_\_\_\_

4-H Club: \_\_\_\_\_ Volunteer Signature: \_\_\_\_\_

1. What did you do and/or make for your 4-H project or exhibit this year?

---

---

---

---

---

---

---

---

---

---

---

2. What specific resources or references (people, websites, books, etc.) did you use to find information about this project or exhibit?

---

---

---

---

---

---

---

---

3. Future project related goals: \_\_\_\_\_

---

---

---

---



4. What technical skills or life skills did you learn in the process of completing **this project** or exhibit this year? Circle, mark or highlight all of the life skills you've learned on the graphic below, and write any additional skills that are not listed. \_\_\_\_\_

---

---

---

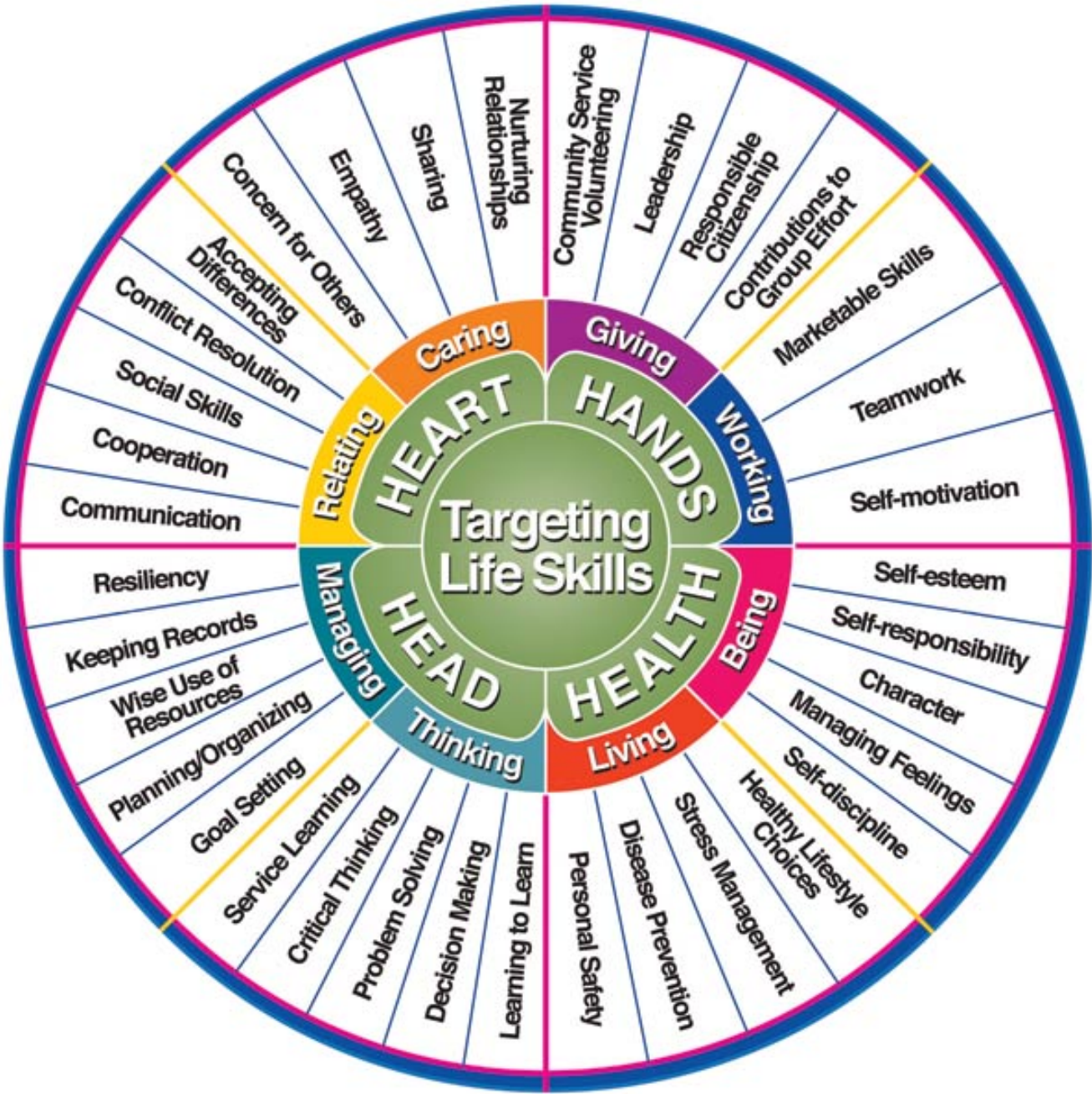

5. How will you use these skills in the future?

---

---

# 4-H Clubs and Volunteer Leaders

**4-Paws Dog Club**

Michelle Allstatter

**An Orchestrated Journey**

Leanna Rowe

**Blooming Grove Tigers**

Beth Caudill, Jennifer Caudill, Cindy Rapp

**Brookville Greyhounds**

Laura Galyen, Dawn Gindling

**Brookville Lakers**

Alma Waywood, Sandra Cox

**East Franklin Flyers**

Kim Verkeley, Shari Burger, Cindy Hall, Pat Smith

**FCMS Science Club**

Angie Riffle, Teri Hornberger

**Highland Hoosiers**

Cheryl Simmermeyer

**Highland Hy-Flyers**

Ken & Hope Schuster

**Highland Mini**

Mary Schuck, Valerie Merchant

**Horse & Pony Mustangers**

Jenny Wilz, Karen Niedenthal, Regan Abernathy,  
Diana Getz, Kaitlyn Marhoffer, Tammey Robben,  
Katie Schuman, Beth Bockover, Casey Gideon

**Junior Leaders Club**

Mindy Orschell, Tammey Robben, Kim Verkeley

**Laurel Willing Workers**

Kelly Hokey, Lisa Hokey, Lisa French

**Mt. Carmel Mini**

Monica Burger

**Oldenburg Spires**

Gail Streit, Joann Koch

**Oxford Pike Pioneers**

Angie Kroll, Rob Cowen, Austin Cowen, Lisa  
Goins, Jessica Rosenberger

**Robotics**

Ken & Hope Schuster

**Rockdale Ranchers**

Rosa Brehm, Alexa Brehm, Renee Kleiner

**Superkids**

Lucille Honnert, Kathy Bedel, Theresa Boyce,  
Emily Glardon, Kim Hornberger, Karen Schwab

**Sharp Shooters Club (Rifle)**

Kelly Hokey, Donald Allstatter, Jay Taylor

**Sharp Shooters Club (Archery)**

Michelle Allstatter

**Trapmasters (Shotgun)**

Kevin & Carrie DeFossett, Renee Kleiner, William  
Browning, Logan Davidson, Blake Martin, Ryan  
Young

**Udder Cream Gang (Goat Club)**

Sara Bulmer, Justin Bulmer, Carol Zeiser

**Whitcomb Boosters**

Beth Fultz, Kim Gesell

**Whitcomb Mini**

Melissa Schwab, Sharon Volk, Tori Volk

All of our 4-H volunteers are required to go through an application and screening process, recommit annually by signing the Adult Behavioral Expectations form and complete the Operating Procedures for Programs Involving Minors training every two years.

If you would like to be considered as a Franklin County 4-H Volunteer, please contact Angie Riffle at the Purdue Extension Franklin County Office.

## 2020 4-H Association Members

<b>President:</b>	Dave Cook
<b>Vice-President:</b>	Cheryl Simmermeyer
<b>Secretary:</b>	Rosa Brehm
<b>Treasurer:</b>	Rex Rosenberger
<b>Livestock Superintendent:</b>	Mike R. Schwab
<b>Assistant Livestock Superintendent:</b>	Cheryl Simmermeyer
<b>Building Superintendent:</b>	Rosa Brehm
<b>Assistant Building Superintendent:</b>	Sara Bulmer
<b>Track Superintendent:</b>	Jill Mergenthal
<b>Gates &amp; Grandstand Superintendent:</b>	Rob Cowen
<b>Grounds Superintendent:</b>	Chuck VanMeter
<b>Directors:</b>	Rick Hofer, Kelly Hokey, Katie Schuman

## Purdue Extension Franklin County Staff

**Angie Riffle • [ariffle@purdue.edu](mailto:ariffle@purdue.edu)**

Extension Educator, 4-H Youth Development, County Extension Director

**Mary Rodenhuis • [mrodenhu@purdue.edu](mailto:mrodenhu@purdue.edu)**

Extension Educator, Agriculture and Natural Resources

**Dee Kleier • [delfers@purdue.edu](mailto:delfers@purdue.edu)**

Extension Educator, Health & Human Sciences, Community Development

**Jennifer Kolb • [jlkolb@purdue.edu](mailto:jlkolb@purdue.edu)**

Office Manager

**Austin Jolliff • [ajollif@purdue.edu](mailto:ajollif@purdue.edu)**

Part Time Clerical Support

**Taylor Stewart**

Summer Assistant

**Brandon Cowen**

FCHS Intern



Extension

### **Purdue Extension Franklin County Office**

Franklin County Government Center

1010 Franklin Avenue, Room 214

Brookville IN 47012

Phone: 765-647-3511 Fax: 765-647-3340

Web: [extension.purdue.edu/franklin](http://extension.purdue.edu/franklin)

Indiana 4-H Online Enrollment: <https://in.4honline.com>

Facebook: Purdue Extension Franklin County

Facebook: Franklin County Indiana 4-H Fair

Twitter: FranklinCOIN4H

Instagram: FranklinCountyIN4H



It is the policy of the Purdue University Cooperative Extension Service that all persons have equal opportunity and access to its educational programs, services, activities, and facilities without regard to race, religion, color, sex, age, national origin or ancestry, marital status, parental status, sexual orientation, disability or status as a veteran. Purdue University is an Affirmative Action institution. This material may be available in alternative formats.