

PURDUE EXTENSION BOONE COUNTY

4-H HORSE AND PONY WORKSHEETS

Grade 8-D



Name: _____

Grade: _____

4-H Club: _____

Date: _____

1. Parts of the hoof

Match the number on the hoof structure with the appropriate name of the part.

- ___ Bulb
- ___ Frog
- ___ Heel
- ___ Bar
- ___ Sole
- ___ Quarter
- ___ Toe
- ___ White Lane
- ___ Wall

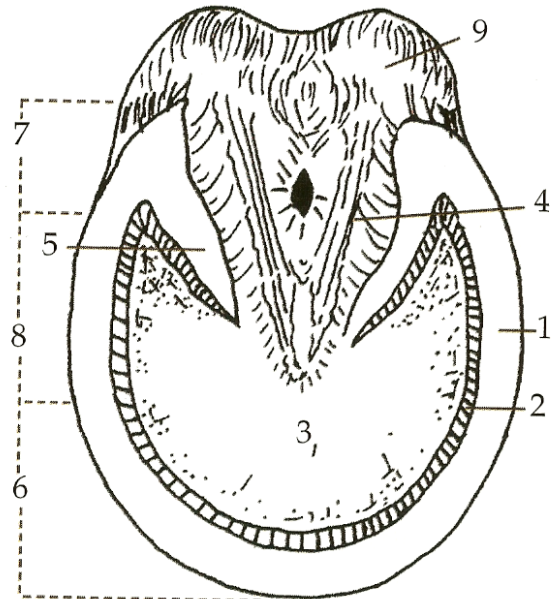

Answers can be found in the OSU Beginning Horse Management manual 4-H 174

2. Determine whether each statement is True or False.

T F Putting shoes on a horse is not always best for them.

T F If a horse wears shoes for too long of a time period the hoof can grow beneath the shoe.

T F In icy and muddy conditions shoes do not help the horse have more traction.

T F The normal temperature of a horse is 101.3 degrees.

T F The heart rate of a horse can be taken by placing a stethoscope on the left side of the horse's body, directly behind the elbow.

3. Answer the following questions.

How can you determine a horse's heart rate if you do not have a stethoscope?

List five signs that could indicate your horse is sick.

What is the normal resting heart rate of a mature horse?

PURDUE EXTENSION BOONE COUNTY

4-H HORSE AND PONY WORKSHEETS

Grade 8-D



Name: _____

4-H Club: _____

Leader Signature: _____

Date: _____

Answers can be found in the OSU Beginning Horse Management manual 4-H 174

Purdue University is an equal access/equal opportunity institution.
This material may be available in alternative formats.