

Boone County

Extension Homemakers

Open Show

2021

July 20-23, 2021



**Boone County
4-H Fairgrounds
(765) 482-0750
or Fax # (765) 481-2716**

This book was made possible through the generous support of

We understand the dedication and hard work that goes into completing successful projects for the Boone County Extension Homemakers!



Minute Print It

Minute Print It
Salutes all 4-H Participants
for your efforts!

Proud Sponsor of 4-H

312 W. South St. • Lebanon, IN
Phone (765) 482-9019 Fax (765) 482-9050
www.minuteprint.com

TABLE OF CONTENTS

<u>PAGE</u>	<u>CONTENT</u>
2	BOOK SPONSOR
5	SAMPLE ENTRY TAG
6	MISSION STATEMENT
7	PREMIUMS AND AWARDS
7	AUCTION – EXTENSION HOMEMAKERS
8	DIRECTORS AND CHAIRMEN
8	SCHEDULE OF EVENTS
9-10	GENERAL RULES
11-12	CREATIVE COOKERY
13	PILLOW CASE CONTEST
14	ARTS, CRAFTS & HOBBIES - ADULT
18	ARTS, CRAFTS & HOBBIES - JUNIOR
21	CULINARY - ADULT
30	CULINARY - JUNIOR
35	FINE ARTS - ADULT, JUNIOR & CHILDREN
43	FLOWER & GARDEN - ADULT
49	FLOWER & GARDEN - JUNIOR
52	NEEDLE ARTS & SEWING - ADULT
57	NEEDLE ARTS & SEWING - JUNIOR
59	PHOTOGRAPHY - COMMITTEE & AWARDS
60	PHOTOGRAPHY - RULES
61	PHOTOGRAPHY - ADULT
62	PHOTOGRAPHY - JUNIOR
63	PHOTOGRAPHY - CHILDREN
64	PROFESSIONAL

Checking in Open Show Exhibits

Farm Bureau Community Building

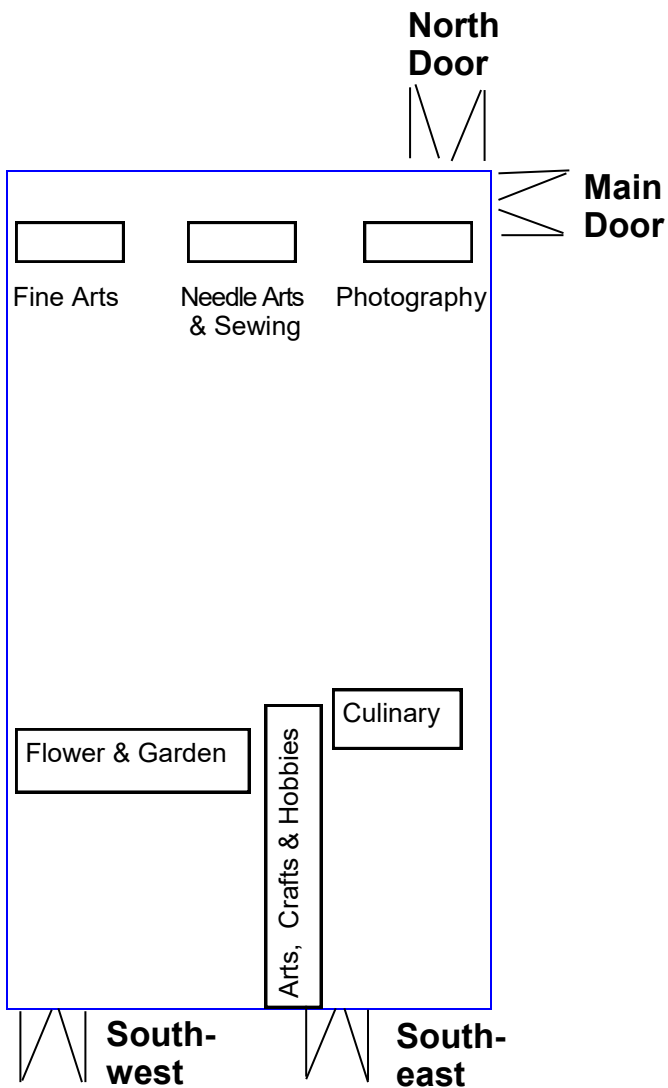

SAMPLE

ENTRY TAG

Division - Cookie

Class # 349

Description

Lemon Bar Cookie

Adults - White Tag

Junior & Children - Yellow Tag
(up to age 17)

Exhibitor # 000*

Name Jane Smith

* If you do not have an exhibitor number, register at a director's table outside either the Main Door or Southeast Door

Extension Homemakers Open Show 2021



Mission Statement

**Indiana Extension Homemakers Association
To strengthen families through
continuing education,
leadership development,
and volunteer community support.**

**Indiana Extension Homemakers celebrating 108 years
Boone County Extension Homemakers celebrating 85 years**

There are over 125 Boone County Extension Homemakers in 13 clubs throughout the county. For more information about joining a club call the Extension Office at 765-482-0750.

Extension Homemakers Bake Auction

***Bake Auction is subject to change; depending on Boone County Health Department guidelines.**

Baked and other products from the Extension Homemakers culinary show will be sold at public auction on Wednesday evening, (during the fair), starting at 6:00 p.m. in the Dining Room of the Farm Bureau Community Building.

Proceeds from the sale will be used to pay premiums and expenses for the Open Show and other educational activities of the Extension Homemakers program.

THANKS TO THE 2019 BAKE AUCTION BUYERS

Bob & Nancy Guernsey	Jones Greenhouse/ Linda Jones
Boone County 4-H Fair Board	Lebanon Pizza King/Walter Burtner
Boone County Pork Producers	Don Mendell, Auctioneer
Boone County Pork Producers / Duane Dollick	Mohler Family Farms
Boone County Resource Recovery /John Bankert	/ Allen & Jane
C & C Express Trucking	Nick Reynolds
/ Cory & Courtney Duff	Rebound Sales & Marketing
Celebration Central	/ Rick Hammerle
Home National Bank	Shively Cattle Company
Joan & Gary Emmert	Staton Contracting LLC
Jack & Linda Fahrenbach	Thorntown Vet Clinic
Jeff Tharp	Walker Hughes Group Boone Mutual Agency

and other anonymous individuals

PREMIUMS & AWARDS

Ribbons - All Classes - 1st, 2nd, and 3rd as merited. Each division Champion, Reserve Champion, and Sweepstakes will be chosen among the blues. Only one ribbon per exhibit will be given with the exception of special awards.

Premiums - All Classes - 1st-\$1.00; 2nd-50 cents
\$5 - Division Sweepstakes
\$3 - Division Champion
\$2 - Division Reserve Champion

Only one cash award per exhibit will be given with the exception of special and memorial awards. Gold stars indicate a blue placing that received special honor; no additional cash award is given for a gold star.

* Asterisk by division indicates Sweepstakes, Champions, and Reserve Champions may be given.

** Double asterisk indicates the sponsoring group is Boone County Extension Homemakers.

DIRECTORS & CHAIRS

DIRECTORS

Abby Emmert	emmertabigail@gmail.com	765-336-4289
Cindy Baker	sew_handy@yahoo.com	317-733-0274

ARTS, CRAFTS AND HOBBIES DEPARTMENT

Judy Bolinger, Chair 317-769-6298

CULINARY DEPARTMENT

Joan Guthridge, Co-Chair 317-440-0474
Melissa Moore, Co-Chair 765-482-7311

FINE ARTS DEPARTMENT

Kate Emmert, Chair 765-894-9350

FLOWER & GARDEN DEPARTMENT

Colleen Hendricks, Co-Chair 765-894-1821
Karen Richards, Co-Chair 765-482-5333

NEEDLE ARTS & SEWING DEPARTMENT

Sherry Fulk-Bringman, Chair 765-324-2358

PHOTOGRAPHY DEPARTMENT

Ed Cambra, Co-Chair 317-694-1272
Karen Niemeyer, Co-Chair 765-436-7518

Schedule of Events

Tuesday, July 20

8:00pm - 9:00pm Check-in for Open Show exhibits in the Farm Bureau Community Building
Check-in Decorated Pillow Case Contest

Wednesday, July 21

8:00am - 11:00am Check-in for Open Show exhibits in auditorium

- | | |
|--|-------------------------------------|
| 1. Arts, Crafts & Hobbies - Southeast door | 5. Needle Arts & Sewing - Main door |
| 2. Culinary - Southeast door | 6. Photography - Main door |
| 3. Fine Arts - Main door | 7. Pillow Cases - Main door |
| 4. Flower & Garden - Southwest door | |

11:00am EXHIBIT AREA (AUDITORIUM) WILL BE CLOSED FOR JUDGING

6:00pm Bake Auction in Dining Room of the Farm Bureau Community Building.
*Subject to change depending on the Boone County Health Department guidelines.

7:00pm Farm Bureau Community Building will re-open to view exhibits

9:00pm Farm Bureau Community Building closes

Thursday, July 22

9:00am - 9:00pm Building open to view exhibits

9:30am - 10:00am Enter Creative Cookery products in the dining area of the Farm Bureau Community Building

10:00am Creative Cookery Open/Closed Judging (after judging, samples will be served to the public)*

Friday, July 23

9:00am Farm Bureau Community Building opens

4:15pm Exhibit area closed.

4:30 - 5:30pm Exhibit area re-opens to check out exhibits

5:30pm **Photos of Sweepstakes winners taken in the auditorium**

GENERAL RULES FOR ALL EXHIBITS

1. All classes are open to Boone County Extension Homemakers Club members or any resident of Boone County 18 years of age or older in Adult Classes. Boone County 4-H members and Boone County residents age 17 & under will be in Junior Classes. (See rules for children in Fine Arts and Photography).
2. Tags for entries may be picked up at the Extension Office before the fair.
3. Pre-entry required for Creative Writing. (See Arts, Crafts and Hobbies.)
4. CHECK IN. Entries will ONLY be received between 8:00–9:00pm on Tuesday night, July 20, & 8:00-11:00am on Wednesday morning, July 21. **Exhibitor numbers required. New exhibitors must register for a number at the registration table located at the Main (East) door or the Southeast door. Prior exhibitors should bring previously issued numbers with them at registration.**
5. No entry fee will be charged.
6. **CHECK OUT. Entries are to be checked out on Friday night, July 23 between 4:30-5:30pm. All exhibits must be picked up along with ribbons and premiums at check out time or ribbon and premiums will be forfeited. Anyone who cannot personally be there to pick up his exhibits should make arrangements with someone else to pick up exhibits. The person picking up the exhibits must have authorization from the owner of the exhibit. The Extension Homemakers Exhibit Committee will not be responsible for articles left after check out. Anything left after August 1 will be disposed of and the open show committee will not be responsible for the loss.**
7. Classes for individuals will be provided in six departments – Arts, Crafts & Hobbies; Culinary; Fine Arts; Flower & Garden; Needle Arts & Sewing; and Photography.
8. Any article left unattended before being officially entered will not be accepted for exhibit.
9. The department chairman reserves the right to determine into what class an article belongs.
10. If there is no class for an article, it may not be entered except in the "Do Your Own Thing" class.
11. If there is a class for an item, it may not be entered under miscellaneous or in another department.
12. Precautions will be taken to insure the safety of the articles entered, but in no case will Boone County Extension Homemakers be responsible for the loss or damage of any article.
13. Articles should arrive ready to display. Colorless plastic food wrap or zip-up plastic bags may be used to cover articles.
14. Any article that received a ribbon in previous years may not be entered again.

GENERAL RULES FOR ALL EXHIBITS—Continued

15. Blue, red and white ribbons will be given as merited, meaning there can be any number of ribbons in a given class. Sweepstakes, Champions, and Reserve Champions will be chosen as merited from the blue ribbon winners and the blue ribbon will be removed from these three exhibits.

A. An asterisk denotes a division where sweepstakes may be given.

B. Each exhibit will receive only one ribbon and one cash award with the exception of Rule C as follows.

C. All special, memorial and committee awards are in addition to the ribbons and cash awards.

16. If no competition exists and article is unworthy of first place, it may be awarded second or third place or none. Awards will be given at judge's discretion. All awards may not be given.

17. Originality may be considered in final places in all departments.

18. Functioning guns, knives, and other weapons will not be accepted.

19. All articles must be handmade by exhibitor except quilts 25 years old and older, antiques entered in "Do Your Own Thing", and crafts made with assistance.

20. Collections, posters, and 4-H project notebooks are not appropriate exhibits.

21. "Amateur" and "Professional" will be classed separately. Professional classes will be designated with a "P" preceding class number. Professional exhibitors derive \$1000 of annual income from sales of and/or teaching his/her crafts.

22. Professional class winners will be given ribbons. No money will be awarded.

23. Any exhibitor removing an exhibit before the specified release time will not be permitted to exhibit the following year. Ribbons and prize money will be forfeited.

24. There may be some changes made in the listed special and memorial awards. Any additions will be posted in the display area during the Open Show.

2021 Creative Cookery Contest Using Pear
Sponsored By Boone County Extension Homemakers
Committee: Bev Ramsey & Debbie Kremer



Thursday, July 22, 2021
9:30am - 10:00am – Check in at the Dining Room of
Boone County Farm Bureau Inc. Community Building
10:00am – Open/Closed Judging

***Open judging may be limited, or changed to closed judging, depending upon Boone County Health Department guidelines in July.**

1. This contest is open to Boone County residents and Boone County Extension Homemaker Club members.
2. The product may be made from scratch or a box mix may be part of the ingredients.
3. All entries must be accompanied by the recipe which must be printed or typed on one side of a paper **WITHOUT** exhibitor's name. All recipes will become the property of BCEH.
4. Each entry should be wrapped in colorless plastic food wrap or zip-up plastic bag which will allow easy access for judge's inspection. The whole product must be entered to be judged.
5. Each entry **must** contain Pear in the baked part of the article or in the candy.
6. Persons may enter only one entry per class.
7. There will be 7 classes of entry:

Bread (1 loaf either quick or yeast)	Cake
Candy	Cookies (6)
Dessert	Muffins (6)
Pie (Must follow Food Safety Policy in rule #8)	
8. **State Food Safety Policy:** Food Safety Rule for Foods Entered into County and Statewide Competitions:
ALL EXHIBITS MUST MEET THE FOLLOWING PURDUE UNIVERSITY FOOD SAFETY GUIDELINES For Food Competitions: *Fillings, frostings, glazes, and meringues are not permitted to contain cream cheese, sour cream, heavy cream, or whipped cream if they are not fully cooked/baked. These items are allowed as ingredients in food products IF the final product is cooked/baked. Additionally, raw milk, raw milk products or uncooked eggs/egg whites are not permitted.*

Eggs/egg whites that have been cooked to 160F (i.e. pasteurized or included as part of a batter and baked) are acceptable. No home-canned fruits, vegetables, or meats are permitted as ingredients in food products.

Fresh-cut, uncooked, fruits and/or vegetables are not permitted to be used in food products or used as garnishes for the product.

Foods should be transported to the competition in a way that minimizes contamination and maintains the quality of the food (i.e. foods that are judged as frozen should remain frozen at all times).

Contestants should carefully wash their hands and make sure that their hands do not have any open cuts before preparing foods. If cuts are present, the wound should be bandaged and a single use food service glove worn on the hand during all stages of food production. Contestants should not be preparing food exhibits for competition within 48 hours of recovering from any illness. People experiencing symptoms of vomiting, diarrhea, fever, and/or jaundice should not be allowed to prepare food.

*Judges and individuals who will consume products from county and/or state competitions should be informed that they are at risk for foodborne illness since the established policy cannot guarantee that an entry has been properly prepared or handled before, during or following the competition. The food products for competitions are home produced and processed and the production area is not inspected by the Indiana State Department of Health. Tasting of a food product is solely at the discretion of the judge and consumers. Judges are **NOT** to taste any home preserved foods such as low-acid or acidified foods like green beans, tomatoes or tomato products, jams/jellies/fruit preserves or fermented products produced in the home.*

9. Blue, red, or white placing ribbons will be awarded according to quality of the entry. A Champion will be selected from each class with a Sweepstakes selected from the Champions.

10. A portion of each champion entry will be kept for display; the remainder may be sampled after judging concludes.*

11. \$5 will be awarded to the Champion in each class. \$20 will be awarded to a Sweepstakes winner selected from the seven class Champions plus the one Champion in the Imaginative ingredient contest.

CRITERIA FOR JUDGING

1. The total appearance of the product will be taken into consideration, including uniform color, even shape, and pleasant eye appeal.

2. Pear must be present in the baked part of the product or in the candy, giving it a well blended characteristic flavor.

3. The product should contain internal quality including moist, tender crumb, and a fine texture.

Next year's Creative Cookery flavor will be chosen by this year's contestants and announced on Thursday, July 22, 2021

New for 2021!

Imaginative Ingredients Contest

All the rules above apply to this contest except the seven classes. There will be only one class for this contest. \$5 will be awarded to a Champion. Here are the simple rules for this contest:

1. Incorporate the flavor of the year (this year the flavor is pear).
2. Incorporate any flavor pudding mix.
3. Incorporate any flavor soda pop.

The judge will want to detect all three ingredients. That's it! Use your own recipe to show us a tasty & attractive creation. Good Luck!

o

o

DECORATED PILLOW CASE CONTEST

Sponsored by the Boone County Extension Homemakers

*Pillows and Pillow Cases will be Donated
to the Boone County Women's Shelter*

Check-in Tuesday Evening July 20 8:00pm - 9:00pm and
Wednesday morning July 21 8:00am - 11:00am
Boone County Farm Bureau Inc. Community Building

Committee: Linda Fahrenbach – Chair
Merri Mixers Extension Homemakers Club
Home and Garden Extension Homemakers Club

1. This contest is open to Boone County residents, Boone County Extension Home makers, and Boone County 4-H members.
2. Each contestant **must** donate a new standard size pillow in order to enter his/her pillow case in the competition. All pillows and pillow cases will be given to the Boone County Women's Shelter.
3. The pillow case may be handmade or store-bought and **must be a standard size pillow case.**
4. Embroidery, tatting, fabric applique, pieced, quilted, crochet or other techniques may be used but must have been created by the contestant.
5. Pillow case and decoration **must be machine washable.**
6. Each contestant may enter one pillow case.
7. There will be an Adult Class (18 years of age and older) and a Junior Class (17 years of age and younger).
8. Prize money will be awarded for *Most Creative* as follows:
Adult: \$15.00 First Prize Awarded by Merri Mixers Extension Homemakers Club
Adult: \$10.00 Second Prize Awarded by Sugar Creek Extension Homemakers Club
in memory of 62-year member Kathleen Merson
Junior: \$15.00 First Prize Awarded by Kathy Staton
Junior: \$10.00 Second Prize - Anonymous Sponsor
9. Winners in each class will be chosen by the Boone County Extension Home-makers president and past-president.
10. Winners will be announced at 7:00pm. Wednesday, July 21, 2021.
11. All entered pillow cases will be donated to the Boone County Women's Shelter and will not be returned to the contestant.

We welcome pillows for the Boone County Women's Shelter anytime during our Open Show and no pillow case is required. But to enter the decorated Pillow Case Contest, a donated standard size pillow is required. **All pillows and pillow cases must be new.**



**Arts, Crafts & Hobbies - Adult
Committee & Awards**

Chair - Judy Bolinger - 317-769-6298

Gerri Fettig
Donna Padgett
Herb Bolinger

Katie Klmaszewski
Donna Adams
Pam Shelburne
Nadine Hammerlee

Suzy Rich
Debbie Kremer
Pam Ricci

#	Item	Memorial Awards Given By	In Memory Of
1	Decorative painted, stencil, or tole item —Judge's Favorite	\$10 Village Homemakers EH**	Debbie Conwell
2	Sweatshirt or T-Shirt – Chosen from REMAINING blue ribbon winners AFTER reserve, champion and sweepstakes have been awarded in Hobbies - Judge's Choice	\$5 Boone County Crafters EH**	Janis Lawson
3	Woodworking - Judge's Favorite	\$15 Marionettes E.H.**	Jim Pauley
4	Greeting Cards - Judge's Choice	\$5 Boone County Crafters E.H.**	Wilma Fairfield

#	Item	Special Awards Given By
5	Antiques - Judge's Choice	\$5 Thorntown Heritage Museum
6	Christmas Craft —Judge's Choice	\$5 Friends of Thorntown Public Library
7	Scrapbooking— "Sweet Memories" —Judge's Choice	\$5 Thorntown Scrapbookers
8	Exhibitors with Disabilities— Judge's Choice—for overall creative effort	\$5 Andrew & Allyson Gutwein
9	Recycling - Judges Choice	\$15 Marionettes E.H.**
10	Creativity in Jewelry Creations	\$10 Midwest Jewelers

#	Item	Committee's Choice Given By
11	Exhibitors with Disabilities— committee members choice	\$5 Andrew & Allyson Gutwein

**ARTS, CRAFTS & HOBBIES DEPARTMENT - ADULT
18 years old & up**

Rules

1. Read the General Rules for individual exhibits on pages 9 & 10.
2. Rules must be followed as stated in book or ribbon award will be reduced and item will not be considered for top award.
3. All articles must be handmade by the exhibitor within the past 3 years
4. All flowers used in this department must be dried or artificial.
5. Specify whether item is kit or original design.
6. All items intended for hanging during normal use must be ready to hang with hangers that are sufficiently substantial to hold weight of object. (Entries will be dropped one placing if they do not meet specified rules.)
7. Collections such as rocks, shells, baseball cards are not acceptable exhibits.
8. Functioning guns, knives and other weapons will not be accepted.
9. "Do Your Own Thing" exhibits may have some parts not handmade by exhibitor.

CERAMIC, CHINA & PORCELAIN DIVISION - ADULT*

Up to 4 entries in each class. Entries will be limited to 3 pieces if part of a set.

101. Ceramic , china or porcelain with decal work
102. Ceramic—any finish
103. China – hand painted
104. Porcelain – hand painted

CHRISTMAS DIVISION - ADULT*

Up to 4 entries in each class

105. Christmas figure (limit to 3 pieces if part of a set)
106. Decoration - door or wall hanging not to exceed 30" x 30"
107. Tree ornament or tree topper
108. Wreath
109. Miscellaneous

CREATIVE WRITING DIVISION - ADULT*

Up to 4 entries in each class. All entries must be the original work of the exhibitor.
Entries must be turned into the Extension Office on or before Friday, July 2, 2021

110. Letter/Note (emphasis on penmanship)
111. Poetry
112. Short Story (up to 5 pages typed and double spaced)

DECORATIVE PAINTING, STENCIL & TOLE PAINTING DIVISION - ADULT*

Up to 4 entries in each class

113. Decorative Painting on any item.
114. Stencil work—any item.
115. Tole Painting—any item

HOBBIES DIVISION - ADULT*

- Up to 4 entries in each class. Any set limited to 3 pieces per entry
- 116. Basketry (woven with natural materials)
 - 117. Decorated clothing (any item decorated with no sewing)
 - 118. Digital Photo Books
 - 119. Gourd Art
 - 120. Greeting Cards - any medium
 - 121. Handmade Jewelry
 - 122. Leather Work - Handmade by exhibitor
 - 123. Models, not to exceed 20"x20" (indicate if a kit).
 - 124. Pottery, hand molded
 - 125. Pottery, made on a wheel
 - 126. Refinished wood item
 - 127. Miscellaneous

HOME DECORATING & ACCESSORIES DIVISION - ADULT*

- Up to 4 entries in each class.
Size not to exceed 30" x 30"
- 128. Flower arrangement - no fresh flowers
 - 129. Garden Art
 - 130. Picture
 - 131. Seasonal decoration (other than Christmas)
 - 132. Wall hanging (other than wreath)
 - 133. Wreath
 - 134. Miscellaneous

RECYCLING DIVISION - ADULT*

Up to 4 entries in each class. **A short description of material used in item must be written and attached to the item (not written on the tag). Item's placing will be counted down if not included.**

- 135. Any item made primarily from recycled materials

SCRAPBOOKS DIVISION - ADULT*

Up to 4 entries in each class.
Scrapbooks will be opened and handled; page protectors are recommended.

- 136. Any scrapbook – special subject: Sweet Memories
- 137. Any scrapbook – subject other than the special subject.

Future scrapbooking subjects: 2022 - My Moment in Time
2023 - Here's the Story. . .

WOODWORKING DIVISION - ADULT*

Up to 4 entries in each class. (Painted and refinished wood projects should be entered in Hobbies)

- 138. Furniture item
- 139. Hand carved item
- 140. Household item (other than furniture)
- 141. Wood toy
- 142. Miscellaneous

ANTIQUES DIVISION - ADULT*

Up to 6 entries in each class.

We are not defining "Antique" by strict rules (age requirement), but more for the special interest of something from the past that you can share with others. It can be called "antique, vintage or old" to be entered. **Attach a story about your entry separate from the entry tag.**

- 143. Any antique item.

EXHIBITORS LIVING IN ASSISTED LIVING AND/OR SKILLED CARE DIVISION - ADULT*

Up to 4 entries per exhibitor

- 144. Any Arts, Crafts or Hobbies item fitting into one of the subject divisions in the department.

EXHIBITORS WHO "DO YOUR OWN THING" DIVISION - ADULT*

Up to 4 entries in each class.

- 145. Any Arts, Crafts or Hobbies item that does not fit into one of the subject divisions.
- 146. Any Arts, Crafts or Hobbies item that does not fit into one of the subject divisions and original design is done by the exhibitor but created with assistance.

EXHIBITORS WITH DISABILITIES DIVISION - ADULT*

Up to 4 entries per exhibitor.

- 147. Any Arts, Crafts or Hobbies item fitting into one of the subject divisions in the department.

EXHIBITORS WORKING AS A TEAM DIVISION - ADULT*

Up to 6 entries per team of 2 or more people working together.

- 148. Any Arts, Crafts or Hobbies item fitting into one of the subject divisions in the department.



**Arts, Crafts & Hobbies - Junior
Committee & Awards**

Chair - Judy Bolinger - 317-769-6298

Gerri Fettig	Katie Klimaszewski	Suzy Rich
Donna Padgett	Donna Adams	Debbie Kremer
Herb Bolinger	Pam Shelburne	Pam Ricci
Nadine Hammerlee		

#	Item	Memorial Awards Given By	In Memory Of
11	Craft item judged on originality, creativity, and neatness. No kits. Judge's choice from all entries	\$5 Gleaners E.H.**	Michele Bokash

205 -206	Scrapbooking	\$10 Merri Mixers E.H.**	Kristy Bush
-------------	--------------	--------------------------	-------------

#	Item	Special Awards Given By
12	Scrapbooking - "Sweet Memories" Judge's Choice	\$5 Thorntown Scrapbookers
13	Exhibitors with Disabilities Judge's choice for overall creative effort	\$5 Andrew & Allyson Gutwein
14	Recycling—Judges Choice	\$15 Marionettes E.H.**
15	Creativity in Jewelry Creations	\$10 Midwest Jewelers
16	An original Junior Lego Exhibit. No kits will be considered for this Awards. Judges Choice	\$5

#	Item	Committee's Choice Given By
17	Exhibitors With Disabilities Arts, Crafts & Hobbies committee members choice	\$5 Andrew & Allyson Gutwein

ARTS, CRAFTS, & HOBBIES - JUNIOR

17 years old & under

Rules

1. The same rules apply for the Junior Department as stated for the Adult Department of Arts, Crafts and Hobbies and in the General Rules on pages 9 & 10.
2. Rules must be followed as stated in book or ribbon award will be reduced and item will not be considered for top awards.
3. The age of the exhibitor must be indicated on the entry tag.
4. Entries must be made by the exhibitor.
5. No collections, posters or 4-H project notebooks will be accepted.
6. No 4-H project book may be entered as a scrapbook.
7. Not all 4-H projects can be accepted; the project must fit into an Open Show class. Please refer to Adult Department rules on page 12 and the General Rules on page 9 & 10.

CERAMIC, CHINA & PORCELAIN DIVISION - JUNIOR *

Up to 4 entries in each class. Entries will be limited to 3 pieces if part of a set.

175. Ceramics, china or porcelain with decal work
176. Ceramics—any finish
177. China-hand painted
178. Porcelain – hand painted

CHRISTMAS DIVISION - JUNIOR *

Up to 4 entries in each class.

179. Christmas figure (limited to 3 pieces if part of a set)
180. Tree ornament or tree topper
181. Miscellaneous

CREATIVE WRITING DIVISION – JUNIOR *

Up to 4 entries in each class. All entries must be the original work of the exhibitor.

Entries to be turned into the Extension Office on or before Friday, July 2, 2021.

182. Letter/Note (emphasis on penmanship)
183. Poetry
184. Short story (up to 5 pages typed and double spaced)
185. Short story handwritten - illustrations optional, up to 10 pages (exhibitor up to Age 10)

DECORATIVE PAINTING AND STENCIL WORK DIVISION - JUNIOR *

Up to 4 entries in each class.

186. Decorative Painting – Any item
187. Stencil Work – Any item

HOBBIES DIVISION - JUNIOR *

Up to 4 entries in each class. Entries will be limited to 3 pieces of a set.

188. Building blocks – Lego, Construx, etc. **Size not to exceed 30" x 30" and must be displayed on a sturdy, solid base of cardboard or wood.** This is to enable handling by committee and to protect your entry from damage. Specify if original design.
189. Decorated clothing (any item decorated with no sewing)
190. Digital Photo Book
191. Gift Wrapping - any item
192. Jewelry – handmade
193. Leather Work - handmade by exhibitor
194. Models - cars, trucks, etc., made from a kit . **Size not to exceed 30" x 30"**
195. Woodworking – furniture (all work done by exhibitor)
196. Woodworking – smaller projects and pieces other than furniture (all work done by exhibitor)
197. Miscellaneous - **Size not to exceed 30" x 30"**. **Item must be displayed on a sturdy, solid base if applicable.**

HOME DECORATING & ACCESSORIES DIVISION - JUNIOR *

Up to 4 entries in each class.

Size not to exceed 30" x 30"

198. Picture
199. Seasonal decoration (other than Christmas)
200. Wall hanging
201. Miscellaneous

RECYCLING DIVISION - JUNIOR *

Up to 4 entries in each class. **A short description of materials used must be written**

and attached to the item (not written on the tag). Item's placing will be counted down if description not included.

202. Any item made primarily from recycled materials.

SCRAPBOOK DIVISION - JUNIOR *

Up to 4 entries in each class.

203. Any scrapbook —special subject: Sweet Memories
204. Any scrapbook —subject other than the special subject.
Future scrapbooking subjects: 2022 - My Moment in Time
2023 - Here's the Story. . . .

EXHIBITORS WITH DISABILITIES DIVISION - JUNIOR *

Up to 4 entries per exhibitor.

205. Any Arts, Crafts or Hobbies item fitting into one of the subject divisions in the department.

EXHIBITORS WORKING AS A TEAM DIVISION - JUNIOR*

Up to 6 entries per team of 2 or more people working together.

206. Any Arts, Crafts or Hobbies item fitting into one of the subject divisions in the department.

Culinary - Adult

Committee & Awards

317-440-0474 - Co-Chair - Joan Guthridge
 765-482-7311 - Co-Chair - Melissa Moore
 765-325-2408 - Bake Auction Chair - Jane Mohler
 765-482-0497 - Check Out/Awards Distribution - Janet Spears
 765-482-1311 - Cookies - Juna Mount
 765-585-1803 - Pies—Vera Rusk - Heart Healthy
 765-482-0727 - Breads, Cakes & Candy- Brenda Garver
 765-482-6472 - Food Preservation - Vivian Bokash
 765-482-2572 - Gifts from the Kitchen - Gluten Free Enhanced Box Mixes - Nancy Richardson

#	Item	Memorial Awards Given By	In Memory Of
333	Cake – German Chocolate	\$25 Alan Cragun	Eleanor M. Cragun
341- 348	Candy	\$10 Merri Mixers E.H.**	Judy Rice
408	Food Preservation - Jar of apple butter	\$5 Homemakers Union E.H.**	Ethel Shelton
379	Pie – Peach	\$10 Jeff & Georgi Kaser Family	Eugene Pock, Sr.
359	Peanut Butter Cookie	\$10 Sugar Creek E.H.**	Leah M. Williams
306 -317	Any Yeast Bread	\$10 Village Homemakers E.H. **	Flossie Baker
349	Peanut Butter Bar Cookie	\$15 The Robinson Family	Joe Robinson
380	Pie - Raspberry	\$10 Jared, Eli & Caleb Kaser	“Nana” Bobbie Kaser
365 -368	Best Enhanced Box Mix Entry	\$10 Nancy & Sonny Richardson	Jeff Richardson
346	Peanut Butter Fudge	\$10 Merri Mixers E.H.**	Donna Rice
349 -364	Creative Cookie - Judges choice from any cookie category using creative decorations or ingredients.	\$10 Merri Mixers**	Shirley Woody
370	Heart Healthy Brownies	\$5 The Robinson Family	In Memory of Joe Robinson, Boone County Extension Agent 1958-1979

Special Awards

#	Item	\$	Given By
306 -311	Bread—Fancy Yeast	\$5	Thorntown Public Library Taste of Home Samplers
337 -340	Cake—Fancy Decorated	\$5	Thorntown Public Library Youth Cooks
336B	Cake—Lard—any Layered cake made with lard and iced	\$12	Boone County Pork Producers
364A	Cookies—Three Lard sugar cookies decorated as desired. Icing and other decorations may be used. Cookie cutter allowable. Judged on creativity and taste.	\$12	Boone County Pork Producers
376 -381	1st – Lard Pie Crust Two crust pie made with any type filling. Recipe or list of ingredients must be submitted. 2nd – Lard Pie Crust Two crust pie made with any type filling. Recipe or list of ingredients must be submitted.	\$10 \$5	Boone County Pork Producers
376	President’s Favorite Honoring the 2019-2020 president of Boone County Extension Homemakers, Bonnie Smith, for her favorite Variety of Cookies, plate of 6, class #363.	\$20	Boone County Extension Homemakers
369	Gifts From the Kitchen (NOTE: This entire winning basket will be sold at auction)	\$15	Gleaners E.H.**
324	Zucchini Bread	\$21.12	Dale Smith - Hope Realty
383	Pie – Pecan	\$15	P.E.O. Chapter A. Thorntown
389 -392	Gluten Free baked item Recipe must be submitted.	\$5	Shirley Lasley
313	Whole Grain Bread	\$10	Knit Spin Farm



CULINARY DEPARTMENT-ADULT
18 years old & up

Rules

1. **Read the General Rules for individual exhibits on pages 9 & 10.**
2. **ALL EXHIBITS MUST MEET THE FOLLOWING PURDUE UNIVERSITY FOOD SAFETY GUIDELINES** *For Food Competitions: Fillings, frostings, glazes, and meringues are not permitted to contain cream cheese, sour cream, heavy cream, or whipped cream if they are not fully cooked/baked. These items are allowed as ingredients in food products IF the final product is cooked/baked. Additionally, raw milk, raw milk products or uncooked eggs/egg whites are not permitted. Eggs/egg whites that have been cooked to 160F (i.e. pasteurized or included as part of a batter and baked) are acceptable. No home-canned fruits, vegetables, or meats are permitted as ingredients in food products.*
Fresh-cut, uncooked, fruits and/or vegetables are not permitted to be used in food products or used as garnishes for the product. Foods should be transported to the competition in a way that minimizes contamination and maintains the quality of the food (i.e. foods that are judged as frozen should remain frozen at all times).

Contestants should carefully wash their hands and make sure that their hands do not have any open cuts before preparing foods. If cuts are present, the wound should be bandaged and a single use food service glove worn on the hand during all stages of food production. Contestants should not be preparing food exhibits for competition within 48 hours of recovering from any illness. People experiencing symptoms of vomiting, diarrhea, fever, and/or jaundice should not be allowed to prepare food.

Judges and individuals who will consume products from county and/or state competitions should be informed that they are at risk for foodborne illness since the established policy cannot guarantee that an entry has been properly prepared or handled before, during or following the competition. The food products for competitions are home produced and processed and the production area is not inspected by the Indiana State Department of Health. Tasting of a food product is solely at the discretion of the judge and consumers. Judges are NOT to taste any home preserved foods such as low-acid or acidified foods like green beans, tomatoes or tomato products, jams/jellies/fruit preserves or fermented products produced in the home.

3. The whole product must be brought in for judging.
4. A portion of the product will remain on display, except for fancy decorated cakes, in which case the entire cake or cake form will remain on display.
5. The remainder of the product will be sold at auction. Extra items may be donated to the auction. Proceeds will be used by the Extension Homemakers Council to help pay cash awards. Fresh baked auction will be held Wednesday, July 21 at 6:00pm in Dining Room of the Farm Bureau Community Building. ***Bake Auction is subject to change; depending on Boone County Health Department guidelines.**
6. Products are to be placed on stiff cardboard that has been covered or on a 9" disposable plate and enclosed in a zip-up plastic bag or plastic food wrap.
7. Pies must be in disposable pie pan, not Pyrex, covered with a zip-up bag or plastic food wrap.
8. Graham cracker and refrigerator pies will not be accepted.
9. Lattice top will be considered as a two (2) crust pie.
10. To be judged at their best, pies should be **cooled completely** before enclosing in a zip-up plastic bag or plastic food wrap.
11. All entries must be made from scratch with the exception of enhanced box division.
12. Angel Food and Chiffon Cakes are to be made from scratch and baked in a standard pan with a center tube.

13. Candy will be accepted with or without nuts in at least 1/2 pound quantity, cut in pieces. Place on a 9" plain disposable plate and enclose in a zip-up plastic bag or cover with plastic food wrap.

14. In Food Preservation Division, please note **(2) jars** are to be brought of pickles, relishes, jellies, preserves and jams, and fruit butters, one for display and one for food auction. **All foods, except dehydrated, must be processed by water bath or pressure canner to secure seal (no paraffin). Unsealed jars will be disqualified.** All jars shall be standard colorless canning jars, not mayonnaise jars. Use **new** lids and rings. Label each with name of product and processed date. When two jars are required, they should be same size.

15. No paraffin topped jams and jellies.

16. Judges prefer recipes be submitted. We will accept a list of the ingredients used in the product. There are some exceptions, please note each category.

BREADS DIVISION-ADULTS
Category: Fancy Yeast Bread *

List of ingredients

- 306. Cinnamon Rolls (submit 4)
- 307. Coffee Cake.
- 308. Pecan Rolls (submit 4)
- 309. Sweet Rolls (submit 4)
- 310. Tea Ring
- 311. Miscellaneous

Category: Yeast Bread *

List of ingredients

- 312. Bread – Loaf - white
- 313. Bread – Loaf – whole wheat, rye, etc.
- 314. Bread – Loaf - Miscellaneous
- 315. Bread – Specialty – cinnamon, herb, raisin, etc.
- 316. Bread Machine Loaf (from scratch)
- 317. Dinner Rolls (submit 4)



Category: Quick Bread *

List of ingredients

- 318. Biscuits (submit 4)
- 319. Bread - Fruit
- 320. Bread – Nut
- 321. Bread – Other quick
- 322. Coffee Cake – without yeast
- 323. Muffins (submit 4)
- 324. Specialty – carrot, pumpkin, zucchini, etc.

CAKE DIVISION - ADULT

Category: Iced or Not Iced Cakes *

List of ingredients

- 325. Angel Food, made from scratch, white, un-iced
- 326. Applesauce Cake
- 327. Bundt Cake
- 328. Chiffon – any kind
- 329. Miscellaneous
- 330. Cupcakes - any kind (submit 4)



Category: Layered Cakes *

(2 or more layers - frosted)

List of ingredients

- 331. Banana Cake
- 332. Chocolate Cake
- 333. German Sweet Chocolate Cake
- 334. Spice Cake
- 335. White Cake
- 336. Miscellaneous
 - A. Butter
 - B. Lard
 - C. Other

Category: Fancy Decorated Cakes *

(May be on cake or form)

- 337. Wedding Cake
- 338. Cake for a special day, holiday, birthday, etc. DO NOT CUT CAKE.
- 339. Small, individual cakes, cut from layer cake or cupcakes, different shapes, frosted and decorated (Submit 3)
- 340. Novelty

CANDY DIVISION - ADULT *

(Submit 1/2 pound)

List of ingredients

- 341. Caramel
- 342. Chocolate Fudge
- 343. Divinity
- 344. English Toffee
- 345. Peanut Brittle
- 346. Peanut Butter Fudge
- 347. Uncooked - may not contain cream cheese
- 348. Miscellaneous - No sugar coated nuts - not a candy



COOKIES DIVISION - ADULT *

(submit 6)

List of ingredients

- 349. Bar Cookies
- 350. Brownies
- 351. Chip Cookies – butterscotch , chocolate, etc.
- 352. Chocolate Cookies
- 353. Drop Cookies
- 353A. Pecan Cookies
- 354. Fancy Cookies

- 355. Fruit Cookies
- 356. Ice Box Cookies
- 357. Mexican Wedding Cakes
- 358. Oatmeal Cookies
- 359. Peanut Butter Cookies
- 360. Shaped Cookies
- 361. Snickerdoodles
- 362. Unbaked Cookies
- 363. Variety cookies – Plate of 6
- 364. Sugar Cookies
- 364A Lard

ENHANCED BOX MIXES DIVISION - ADULT *

Recipe must be submitted. Use box mix as part of ingredients

- 365. A. Cake
- B. Cupcakes
- 366. Cookies (6)
- 367. Quick Breads
- 368. Yeast Breads

GIFT FROM THE KITCHEN DIVISION - ADULT *

- 369.** Exhibit a homemade food gift in a container (basket, bowl, jar, etc.) appropriate for any occasion. Product will not be tasted. Judged on creativity, eye appeal and presentation. The featured product must be homemade but the container may include purchased accessories such as spoons, measuring cups, napkins, etc. Please include a list of items in the container. **PLEASE MARK ON YOUR ENTRY TAG IF YOU DO NOT WANT YOUR ITEM SOLD AT AUCTION AND INDICATE WHICH ITEM IS HOMEMADE.**

HEART HEALTHY DIVISION - ADULT *

(Recipe must be submitted.)

Major emphasis will be on lowering fat and cholesterol and increasing fiber.

- 370. Brownies
- 371. Cakes
- 372. Cookies (submit 6)
- 373. Muffins (submit 4)
- 374. Quick Breads
- 375. Miscellaneous

PIE DIVISION - ADULT *
(NOT ACCEPTED - CREAM PIES OR OTHER PIES
MADE WITH HOME FROZEN OR CANNED FRUITS)

List of ingredients

Category: 1 or 2-crust pie including lattice top

- 376. Apple
- 377. Apricot
- 378. Cherry
- 379. Peach
- 380. Raspberry
- 381. Miscellaneous (fruit)

Category: Open Face Pies

- 382. Dutch Apple
- 383. Pecan
- 384. Miscellaneous

GLUTEN FREE DIVISION - ADULT *
(recipe must be submitted)

- 385. Bread
- 386. Cake
- 387. Cookies (submit 6)
- 388. Miscellaneous

FOOD PRESERVATION DIVISION ADULT *

Each exhibit except canned fruits and canned vegetables will be opened for judging. All products must have been canned after July 24, 2020. **USE STANDARD COLORLESS GLASS CANNING JARS. JARS MUST HAVE NEW LIDS, RINGS AND LABELS. ALL FOODS EXCEPT DEHYDRATED, MUST BE PROCESSED BY WATER BATH OR PRESSURE CANNER TO SECURE SEAL (NOT PARAFFIN). UNSEALED JARS WILL BE DISQUALIFIED. NO RECIPE REQUIRED.**

Category: Fruits

Must be in standard colorless glass canning jars, using new lids, rings and labels.

Bring one jar any size .

- 389. Fruit Juice
- 390. Peaches
- 391. Sweet Cherries
- 392. Miscellaneous

Category: Vegetables

Must be in standard colorless glass canning jars, using new lids, rings, and labels.

Bring one jar any size

- 393. Vegetables (may enter up to 3 vegetable varieties)
- 394. Tomatoes - Juice
- 395. Tomatoes - Whole
- 396. Miscellaneous

Category: Dehydrated Foods

Must be entered in clear plastic sandwich bag displaying uniform pieces and good color.

Bring one bag per entry

- 397. Fruits
- 398. Meats
- 399. Vegetables

Category: Fruit Butters

Must be in standard colorless glass canning jars, using new lids, rings, and labels.

No paraffin topped jars. Must be processed in hot water bath.

Bring two jars any size (both jars same size)

- 400. Apple
- 401. Peach
- 402. Miscellaneous

Category: Conserves, Jams & Preserves

Must be in standard colorless glass canning jars, using new lids, rings and labels.

No paraffin topped jars. Must be processed in hot water bath.

Bring two jars any size (both jars same size)

- 403. Conserves
- 404. Peach
- 405. Strawberry
- 406. Miscellaneous

Category: Jellies

Must be in standard colorless glass canning jars, using new lids, rings and labels.

No paraffin topped jars. Must be processed in hot water bath.

Bring two jars any size (both jars same size)

- 407. Apple
- 408. Grape
- 409. Miscellaneous

Category: Pickles

Must be in standard colorless glass canning jars, using new lids, rings and labels.

Bring two jars any size (both jars same size)

- 410. Bread & Butter
- 411. Dill
- 412. Pickled Beets
- 413. Sweet (May enter up to 3 varieties of sweet pickles)
- 414. Miscellaneous

Category: Relishes

Must be in standard colorless glass canning jars, using new lids, rings and labels.
Bring two jars any size (both jars same size)

- 415. Chili Sauce
- 416. Corn Relish
- 417. Salsa
- 418. Spaghetti Sauce
- 419. Sweet Relish
- 420. Tomato Ketchup
- 421. Miscellaneous

Culinary - Junior

Committee & Awards

317-341-2284 Stephanie Rapp

Memorial Awards

#	Item	Given By	In Memory Of
426	Any Bread	\$10 Village Homemakers E.H.**	Virginia Hart
454	Cookie - Snickerdoodle	\$10 Lebanonites E.H.**	Billie Brannon

Special Awards

#	Item	Given By
456-A	1st – Two Sugar cookies shaped as a PIG and decorated as desired, cookie cutter allowable. Icing and other decorations may be used. Judged on creativity and taste. Submit recipe.	\$10 Boone County Pork Producers
456-A	2nd – Two Sugar cookies shaped as a PIG and decorated as desired, cookie cutter allowable. Icing and other decorations may be used. Judged on creativity and taste. Submit recipe.	\$5 Boone County Pork Producers
456-B	Patriotic Sugar Cookie In honor of our military men and women	\$5 Gleaners E.H.**
451	Oatmeal Cookie	\$10 Gary & Teresa Grissom
449	Chocolate Chip Cookie	\$10 Becky Cheetham
448	Brownies — iced	\$10 Gary & Teresa Grissom
458	Chocolate No-Bake Cookies	\$10 Becky Cheetham
473	Gluten Free baked item	\$5 Shirley Lasley
-477	Submit recipe.	

CULINARY DEPARTMENT - JUNIOR

17 years old & under

Rules

1. Read the General Rules for individual exhibits on pages 9 & 10.
2. **ALL EXHIBITS MUST MEET THE FOLLOWING PURDUE UNIVERSITY FOOD SAFETY GUIDELINES** For Food Competitions: Fillings, frostings, glazes, and meringues are not permitted to contain cream cheese, sour cream, heavy cream, or whipped cream if they are not fully cooked/baked. These items are allowed as ingredients in food products IF the final product is cooked/baked. Additionally, raw milk, raw milk products or uncooked eggs/egg whites are not permitted. Eggs/egg whites that have been cooked to 160F (i.e. pasteurized or included as part of a batter and baked) are acceptable. No home- canned fruits, vegetables, or meats are permitted as ingredients in food products.

Fresh-cut, uncooked, fruits and/or vegetables are not permitted to be used in food products or used as garnishes for the product. Foods should be transported to the competition in a way that minimizes contamination and maintains the quality of the food (i.e. foods that are judged as frozen should remain frozen at all times).

Contestants should carefully wash their hands and make sure that their hands do not have any open cuts before preparing foods. If cuts are present, the wound should be bandaged and a single use food service glove worn on the hand during all stages of food production. Contestants should not be preparing food exhibits for competition within 48 hours of recovering from any illness. People experiencing symptoms of vomiting, diarrhea, fever, and/or jaundice should not be allowed to prepare food.

Judges and individuals who will consume products from county and/or state competitions should be informed that they are at risk for foodborne illness since the established policy cannot guarantee that an entry has been properly prepared or handled before, during or following the competition. The food products for competitions are home produced and processed and the production area is not inspected by the Indiana State Department of Health. Tasting of a food product is solely at the discretion of the judge and consumers. Judges are NOT to taste any home preserved foods such as low-acid or acidified foods like green beans, tomatoes or tomato products, jams/jellies/fruit preserves or fermented products produced in the home.

3. The whole product must be brought in to be judged.
4. A portion of the product will remain on display, except for fancy decorated cakes, in which case the entire cake or cake form will remain on display.
5. The remainder of the product will be sold at auction. Extra items may be donated to the auction. The proceeds of the auction will be used by the Extension Homemakers Council to help pay cash awards. The Bake Auction will be held Wednesday, July 21 at 6:00pm in Dining Room of the Farm Bureau Community Building.
6. Products are to be placed on stiff cardboard that has been covered or on a 9" disposable plate and enclosed in a zip-up plastic bag or plastic food wrap.
7. Pies must be in disposable pie pan, not Pyrex, covered with a zip-up bag or plastic food wrap.
8. Graham cracker and refrigerator pies will not be accepted.
9. Lattice top will be considered as a two (2) crust pie.
10. To be judged at their best, pies should be **cooled completely** before enclosing in a zip-up plastic bag or plastic food wrap.

11. All entries must be made from scratch with exception of snack jar.
12. Angel Food and Chiffon Cakes are to be made from scratch and baked in a standard pan with a center tube.
13. Candy will be accepted with or without nuts in at least 1/2 pound quantity, cut in pieces. Place on a 9" plain disposable plate and enclose in a zip-up plastic bag or cover with plastic food wrap.

CULINARY DEPARTMENT - JUNIOR

17 years old & under

Rules—Continued

14. In Food Preservation Division, please note **two jars (of same size)** are to be brought of pickles, relishes, jellies, preserves and jams, and fruit butters—one for display and one for food auction. **All foods, except dehydrated, must be processed by water bath or pressure canner to secure seal (no paraffin). Unsealed jars will be disqualified.** All jars shall be standard colorless canning jars, not mayonnaise jars. Use **new** lids and rings. Label each with name of product and processed date. When two jars are required, they should be same size.
15. No paraffin topped jams and jellies.
16. Reminder—list of ingredients must accompany each product.
17. Judges prefer recipes be submitted but will accept a list of the ingredients used in the product. There are some exceptions: please note each category.

BREADS DIVISION - JUNIOR*

Category: Quick Bread

426. Bread – fruit, vegetable and/or nut bread – 1 loaf
427. Coffee Cake – without yeast
428. Muffins – any variety – submit 4
429. Specialty

Category: Yeast Bread

430. Bread – 1 loaf
431. Bread Machine Bread – made from scratch – 1 loaf
432. Coffee Cake
433. Rolls – sweet – submit 4
434. Rolls – yeast – any shape – submit 4
435. Miscellaneous

CAKE DIVISION - JUNIOR*

Category: Iced or Un-iced Cake

436. Angel Food - made from scratch – white - un-iced
437. Bundt Cake
438. Chocolate Cake - iced, may be 1 or 2 layers
439. Miscellaneous
440. Cupcakes - any kind - (submit 4)

Category: Fancy Decorated Cakes (May be on cake or form)

441. Cake for a special day, holiday, birthday, etc. DO NOT CUT CAKE.
442. Novelty
443. Small individual cakes, cut from layer cake or cupcakes, different shapes, frosted and decorated (submit 3)

CANDY DIVISION - JUNIOR*
(Submit 1/2 pound)

- 444. Fudge - any kind
- 445. Uncooked (may not contain cream cheese)
- 446. Miscellaneous

COOKIES DIVISION - JUNIOR*
(submit 6)

- 447. Bar Cookies
- 448. Brownies
- 449. Chip Cookies
- 450. Drop Cookies
- 451. Oatmeal Cookies
- 452. Peanut Butter Cookies
- 453. Shaped Cookies
- 454. Snickerdoodles
- 455. Unbaked Cookies
- 456. Sugar Cookies
 - 456-A Special Pig- submit 2
 - 456-B Special Patriotic
- 457. Miscellaneous
- 458. Chocolate No Bake Cookies

PIE DIVISION - JUNIOR*

- 459. Miscellaneous

FOOD PRESERVATION DIVISION - JUNIOR*

Each exhibit except canned fruits and canned vegetables will be opened for judging. All products must have been canned after July 24, 2020. **USE STANDARD COLORLESS GLASS CANNING JARS. JARS MUST HAVE NEW LIDS, RINGS AND LABELS. ALL FOODS EXCEPT DEHYDRATED, MUST BE PROCESSED BY WATER BATH OR PRESSURE CANNER TO SECURE SEAL (NOT PARAFFIN). UNSEALED JARS WILL BE DISQUALIFIED. NO RECIPE REQUIRED.**

- 460. Miscellaneous Fruit (1 jar)
- 461. Miscellaneous Jam or Jelly (2 jars)
- 462. Miscellaneous Salsa (2 jars)
- 463. Miscellaneous Vegetable (1 jar)

"A SNACK JAR" - JUNIOR*

- 464. An original creative combination of commercially prepared snacks to fill a clear quart jar. This will be judged on the visual appeal of the snack combination and the decoration of the jar. **Please submit a separate card with a list of the snack content.**

HEART HEALTHY DIVISION - JUNIOR*

(Recipe must be submitted.)

(Major emphasis on lowering fat and cholesterol and increasing fiber.)

- 465. Brownies
- 466. Cakes
- 467. Cookies (submit 6)
- 468. Muffins (submit 4)
- 469. Quick Breads
- 470. Miscellaneous

ENHANCED BOX MIXES DIVISION - JUNIOR*

Recipe must be submitted. Use box mix as part of ingredients.

- 471. Cake
- 472. Cookies (submit 6)

GLUTEN FREE - JUNIOR*

Recipe must be submitted.

- 473. Bread
- 474. Cookies (submit 6)
- 475. Cakes
- 476. Muffins (submit 4)
- 477. Miscellaneous

FINE ARTS DEPARTMENT

Committee & Awards
Kate Emmert - Chair
Dorothea Mickschl Nancy Everett Gary Emmert

Special Awards - Adult

Special awards are sponsored by the organizations listed below and are selected as the 'Judge's Choice' in that specific category. The artwork does not have to be awarded a high ribbon (Champion, Reserve Champion, Sweepstakes) to be considered for a Special Award.

#	Item		Given By
50	Water Color	\$5	Gingham Pals E.H.**
	Drawing in Ink, Pastel or Pen	\$10	Sugar Creek Art Center
	Acrylic, Oil or Tempura	\$10	Sugar Creek Art Center

*** see category/division/class number

Special Awards - Junior

#	Item		Given By
52	Drawing in ink, pastel, pen or other	\$5	Gingham Pals E.H.**

*** see category/division/class number

Special Awards - Children

#	Item		Given By
54	Drawing in ink, pastel, or pen	\$5	Gingham Pals E.H.**

*** see category/division/class number



Fine Arts Department
Adult: 18 years old and up
Junior: 12 to 17 years old
Children: 11 years old and under

Rules

1. Read the General Rules for individual exhibits on pages 9 & 10.
2. Up to five entries may be made in each class.
3. Work offered shall have been produced during the past 3 years and must be the original production of the exhibitor.
4. Original compositions may be on any background surface within a fine arts configuration.
5. All bases or plinths should be finished metal, stone, wood, or a combination of all 3.
6. All paintings must be framed, except those in a gallery-quality frame. Unframed canvases accepted if the wrap-around sides are an integral part of the painting. Water colors and drawings must be matted and framed.
7. Plexiglas may be used in lieu of glass as regards framing.
8. Hangers are required. Any style accepted so long as the artwork can be hung securely.
9. An exhibit must have won a blue ribbon to merit a higher award.
10. If entries in a section are not of sufficient merit, no premiums will be awarded in that section.
11. Any exhibit that received a ribbon in previous years may not be entered again.
12. **All paintings done in a step-by-step class (ex. Painting with a Twist, Wine and Canvas) will be treated as copied work and will not be eligible for judging. Painting classes as a series of classes is acceptable as long as it isn't an instructional step by step method.**
13. Number paintings will not be accepted.
14. No Play Dough or plastiline clays or sticky notes allowed. Only clay that can be dried in a kiln or hardened by air drying is allowed.
15. If you decide to enter your artwork that is not compliant with the rules and requirements, artwork is subject to a lower placing.

Fine Arts -- Adult
ACRYLIC DIVISION *
Up to 5 entries may be made in each class
Must be framed

500. Abstract
501. Architectural
502. Living Creatures – Domestic or Wild
503. Group – People
504. Landscape
505. Portrait
506. Religious
507. Still Life
508. Water & Seascape
509. Other

DRAWING – INK, PASTEL, PEN, PENCIL, CHARCOAL DIVISION *

Up to 5 entries may be made in each class

Must be matted, framed and glassed, or as is appropriate to the piece presented

- 510. Abstract
- 511. Architectural
- 512. Living Creatures – Domestic or Wild
- 513. Group – People
- 514. Landscape
- 515. Portrait
- 516. Religious
- 517. Still Life
- 518. Water & Seascape
- 519. Other

OIL DIVISION *

Up to 5 entries may be made in each class

Must be framed

- 520. Abstract
- 521. Architectural
- 522. Living Creatures – Domestic or Wild
- 523. Group – People
- 524. Landscape
- 525. Portrait
- 526. Religious
- 527. Still Life
- 528. Water & Seascape
- 529. Other

WATERCOLOR DIVISION *

Up to 5 entries may be made in each class

Must be matted, framed and glassed, or as is appropriate to the piece presented

- 530. Abstract
- 531. Architectural
- 532. Living Creatures – Domestic or Wild
- 533. Group – People
- 534. Landscape
- 535. Portrait
- 536. Religious
- 537. Still Life
- 538. Water & Seascape
- 539. Other



SCULPTURE DIVISION *
Up to 5 entries may be made in each class

RULES for Sculpture

1. Work shall not be over 50 pounds – not over 3 feet high – not over 2 feet wide – not over 2 feet deep.
2. Basic materials of the sculpture shall be: clay (kiln dried or air dried); embossed or handmade papers; wood; metal (aluminum, brass, bronze, copper, iron, or steel); or stone (limestone, soapstone, or any other natural stone or concrete, or other cementitious type of material such as gunnite).
3. No kits or items from commercial molds will be accepted.
4. Item must be the original work of the artist.

540. Full Figure
541. Living Creatures – Domestic or Wild
542. Caricature
543. Bust
544. Other

MISCELLANEOUS *

Must be matted, framed and glassed, or as is appropriate to the piece presented

545. Other Fine Art forms not eligible for above Fine Arts divisions. May include multi-media, computer generated art, and print making.

SKILLED CARE/ASSISTED LIVING DIVISION *

546. Any Subject



Fine Arts Department – Junior

ACRYLIC DIVISION *

**Up to 5 entries may be made in each class
Must be framed**

- 547. Abstract
- 548. Architectural
- 549. Living Creatures – Domestic or Wild
- 550. Group – People
- 551. Landscape
- 552. Portrait
- 553. Religious
- 554. Still Life
- 555. Water & Seascape
- 556. Other

DRAWING – INK, PASTEL, PEN, PENCIL, CHARCOAL DIVISION *

Up to 5 entries may be made in each class

Must be matted, framed and glassed, or as is appropriate to the piece presented

- 557. Abstract
- 558. Architectural
- 559. Living Creatures – Domestic or Wild
- 560. Group – People
- 561. Landscape
- 562. Portrait
- 563. Religious
- 564. Still Life
- 565. Water & Seascape
- 566. Other

OIL DIVISION *

Up to 5 entries may be made in each class

Must be framed

- 567. Abstract
- 568. Architectural
- 569. Living Creatures – Domestic or Wild
- 570. Group – People
- 571. Landscape
- 572. Portrait
- 573. Religious
- 574. Still Life
- 575. Water & Seascape
- 576. Other



WATERCOLOR DIVISION *

Up to 5 entries may be made in each class

Must be matted, framed and glassed, or as is appropriate to the piece presented

- 577. Abstract
- 578. Architectural
- 579. Living Creatures – Domestic or Wild
- 580. Group – People
- 581. Landscape
- 582. Portrait
- 583. Religious
- 584. Still Life
- 585. Water & Seascape
- 586. Other

SCULPTURE DIVISION *

Up to 5 entries may be made in each class

RULES for Sculpture

1. Work shall not be over 50 pounds – not over 3 feet high – not over 2 feet wide – not over 2 feet deep.
2. Basic materials of the sculpture shall be: clay (kiln dried or air dried); embossed or handmade papers; wood; metal (aluminum, brass, bronze, copper, iron, or steel); or stone (limestone, soapstone or any other natural stone or concrete, or, other cementitious type of material such as gunnite).
3. No kits or items from commercial molds will be accepted.
4. Item must be the original work of the artist.

- 587. Full Figure
- 588. Living Creatures – Domestic or Wild
- 589. Caricature
- 590. Bust
- 591. Other

MISCELLANEOUS *

Must be matted, framed and glassed, or as is appropriate to the piece presented

- 592. Any item not eligible for above divisions



Fine Arts Department – Children

ACRYLIC DIVISION *

**Up to 5 entries may be made in each class
Must be framed**

- 801. Abstract
- 802. Architectural
- 803. Living Creatures – Domestic or Wild
- 804. Group – People
- 805. Landscape
- 806. Portrait
- 807. Religious
- 808. Still Life
- 809. Water & Seascape
- 810. Other

DRAWING – INK, PASTEL, PEN, PENCIL, CHARCOAL DIVISION *

Up to 5 entries may be made in each class

Must be matted, framed and glassed, or as is appropriate to the piece presented

- 811. Abstract
- 812. Architectural
- 813. Living Creatures – Domestic or Wild
- 814. Group – People
- 815. Landscape
- 816. Portrait
- 817. Religious
- 818. Still Life
- 819. Water & Seascape
- 820. Other

OIL DIVISION *

**Up to 5 entries may be made in each class
Must be framed**

- 821. Abstract
- 822. Architectural
- 823. Living Creatures – Domestic or Wild
- 824. Group – People
- 825. Landscape
- 826. Portrait
- 827. Religious
- 828. Still Life
- 829. Water & Seascape
- 830. Other



WATERCOLOR DIVISION *

Up to 5 entries may be made in each class

Must be matted, framed and glassed, or as is appropriate to the piece presented

- 831. Abstract
- 832. Architectural
- 833. Living Creatures – Domestic or Wild
- 834. Group – People
- 835. Landscape
- 836. Portrait
- 837. Religious
- 838. Still Life
- 839. Water & Seascape
- 840. Other

SCULPTURE DIVISION *

Up to 5 entries may be made in each class

RULES for Sculpture

1. Work shall not be over 50 pounds – not over 3 feet high – not over 2 feet wide – not over 2 feet deep.
2. Basic materials of the sculpture shall be: clay (kiln dried or air dried); embossed or handmade papers; wood; metal (aluminum, brass, bronze, copper, iron, or steel); or stone (limestone, soapstone or any other natural stone or concrete, or, other cementitious type of material such as gunnite).
3. No kits or items from commercial molds will be accepted.
4. Item must be the original work of the artist.

- 841. Full Figure
- 842. Living Creatures – Domestic or Wild
- 843. Caricature
- 844. Bust
- 845. Other

MISCELLANEOUS *

Must be matted, framed and glassed, or as is appropriate to the piece presented

- 846. Any item not eligible for above divisions



Flower & Garden - Adult

Committee & Awards

765-894-1821 - Co-Chair - Colleen Hendricks

765-482-5333 - Co-Chair - Karen Richards

Karen Turley

Joan Mohr

Linda Trips

Carolyn McMann

Memorial Awards				
#	Item	Given By	In Memory Of	
603	Artistic Design – “Less is More” an arrangement of 5 blooms or less; should include greenery	\$10	Friendly City Garden Club	In Memory of Margot Corson
***	Rose – Yellow	\$25	Alan Cragun	In memory of Eleanor M. Cragun
***	Best of Show - Sweet Corn	\$15	Robinson Family	In Memory of Joe Robinson, Boone County Extension Agent 1958—1979
***	Sweet Pea	\$5	Bev Ramsey	In memory of Ivan & Violet Fairfield
604	Best artistic design In “Grandmother’s Garden”	\$10	Country Calicos E.H.**	In memory of Mary Lenderman
612	Best artistic design In “Trash to Treasurers”	\$10	Tim & Sandra Townsend	In memory of Rosetta Townsend
606	Best artistic design In “Sunny Days”	\$10	Kathy Staton & Lisa Ping	In memory of Gaylon Bowen
601	1st – Sunflower Head - largest in diameter	\$5	Karen Richards	In memory of David Richards
650	Best Tomatoes	\$5	Karen Richards	In memory of David Richards

*** see category/division/class number

Special Awards

#	Item	Given By
***	Judge’s Choice Favorite artistic design arrangement	\$10 Village Homemakers E.H.**
602	1st – Zucchini – largest by weight	\$5 Carolyn McMann & Family
***	Glads/Gladiolus	\$15 Kelly Frank
***	Hybrid Tea Rose	\$5 Home & Garden E.H.**
	Best Weird Vegetable, Fruit or Gourd	\$5 Ty Ridenour
	A vegetable, fruit, or gourd that has NATURALLY grown into a familiar or unusual shape. No vegetable, fruit or gourd that has been grown in a mold or manipulated will be accepted. May be awarded to Adult or Junior	

*** see category/division/class number

**FLOWER & GARDEN DEPARTMENT - ADULT
18 years old & up**

Rules

1. Read the General Rules for individual exhibits on pages 9 & 10.
2. Each exhibitor must choose the flower name and type to determine the proper class for entry.
3. One arrangement entry per class per exhibitor.
4. Specimens should be exhibited in soft drink bottle or similar container. The containers are to be provided by the exhibitor.
5. Horticulture material must be grown by the exhibitor. No commercially grown flowers. Wild flowers and weeds are permissible. Nothing artificial should be used. Dried material can be used as an accent only.
6. Potted plants including Fairy Gardens, Terrariums, indoor & outdoor planters, must be in possession of exhibitor at least one month prior to showing, with pot size (including plant) not to exceed 16 inches in diameter - foliage not to exceed 19".
7. The small end piece of the stamen must be removed from all lilies.



ARTISTIC DESIGN DIVISION - ADULT *

Accessories acceptable

603. "Less is More" - Arrangement of 1-5 flowers plus foliage.
604. "GRANDMOTHER'S GARDEN" – Flowers that might have been found in her garden.
605. "MORNING LIGHT" – Favorite pastel arrangement in appropriate container.
606. "SUNNY DAYS" - Tones of Yellow.
607. "FIRE WORKS DISPLAY" – A red, white & blue arrangement using an antique container.
608. "FULL MOON" – All white arrangement.
609. "MASTER GARDENER" - Arrangement of fresh cut flowers.
610. "ZANY WITH ZINNIAS" - Arrangement of Zinnias.
611. "SHORT ON TIME" – Arrangement 6" or less width and height.
612. "TRASH TO TREASURES" – Arrangement of roadside materials (not limited to Boone County roadsides).
613. "SCHOOL PRIDE" – Using flowers and accessories in school colors.
614. "4-H FAIR" – Tints, tones and shades of green and white.
615. "A STAR IS BORN" - Artistic design first-time entry. For anyone entering artistic design piece for the first time.



HORTICULTURE DIVISION - ADULT *

Leave a small amount of foliage on each flower

- 616. Aster - 1 bloom
- 617. Black Eyed Susan - 3 stems
- 618. Blooming Bush - 1 stem
- 619. Coneflower - 3 stems
- 620. Cosmos - 3 blooms
- 621. Dahlias - with foliage
 - A. Dahlias - (over 4 inches)
 - 1. Bronze or blends - 1 bloom
 - 2. Pink or Lavender - 1 bloom
 - 3. Red or Purple - 1 bloom
 - 4. Variegated color - 1 bloom
 - 5. White or Yellow - 1 bloom
 - B. Pom-Pom - 1 bloom (any color)
 - C. Miniature (under 4 inches) - 1 bloom
- 622. Daisy – 3 blooms
- 623. Glads or Gladiolus
 - A. blend - 1 spike
 - B. blue or lavender - 1 spike
 - C. cream - 1 spike
 - D. green - 1 spike
 - E. pink - 1 spike
 - F. red - 1 spike
 - G. salmon - 1 spike
 - H. white - 1 spike
 - I. yellow - 1 spike
- 624. Lilies - small end piece of the stamen must be removed
 - A. Day lilies --1 spike (up to 5 entries—different colors)
 - B. Tiger lilies - 1 spike
 - C. Others – 1 spike
- 625. Marigolds
 - A. Dwarf double - 3 stems with one bloom on each stem
 - B. Red and gold hybrid - 3 stem with one bloom on each stem
 - C. Single dwarf - 3 stems with one bloom on each stem
 - D. Tall double hybrid - 3 stems with one bloom on each stem
- 626. Pansy - 3 stems
- 627. Petunias
 - A. Double - 3 stems (with one or more blooms on each stem)
 - B. Single - 3 stems (with one or more blooms on each stem)
- 628. Phlox - 1 stem



629. Roses

A. Floribundas (Buds to 3/4 open)

1. blends - 1 spray
2. pink - 1 spray
3. red - 1 spray
4. white - 1 spray
5. yellow - 1 spray

B. Hybrid Tea - A bud 1/2 to 3/4 open

1. blend - 1 bloom
2. pink - 1 bloom
3. red - 1 bloom
4. white - 1 bloom
5. yellow - 1 bloom
6. any other color - 1 bloom

C. Knock Out Roses

1. blends - 1 spray
2. pink - 1 spray
3. red - 1 spray
4. white - 1 spray
5. yellow - 1 spray
6. any other color - 1 spray

D. Miscellaneous Rose

630. Snapdragon - 3 spikes

631. Sweet Peas - 3 stems (with one or more on each stem)

632. Sunflower – 1 stem

633. Zinnias

A. Giant flowered, 4 inches and over - 1 bloom

B. Medium flowered, 2 inches to 4 inches - 1 bloom

C. Mexican or Persian Carpet - 3 blooms

D. Small flowered, under 2 inches - 3 blooms

634. Miscellaneous - Up to 3 entries per exhibitor. Bloom over 3" - 1 stem - same flower. Bloom under 3" - 3 stems - same flower.

A. Annual

B. Perennial



HOUSEPLANT/OUTDOOR DIVISION - ADULT *
(No Commercial Shine on Plants)

Maximum diameter of pots - 16" from outside of pot, plant foliage not to exceed 19"
Maximum height of planter 16" from top to bottom.
Plant foliage not to be taller than 24" from bottom of pot to top of foliage.

- 635. African Violet
 - A. Double flower
 - B. Single flower
- 636. Houseplant – give name
 - A. Flowering
 - B. Non-flowering
- 637. Planter – must include name of plants
 - A. Indoor
 - 1. Multiple
 - 2. Single
 - B. Outdoor
 - 1. Multiple
 - 2. Single
 - C. Indoor/Outdoor
 - 1. Terrarium
 - 2. Fairy Garden
- 638. Miscellaneous -- give name

GARDENING DIVISION - ADULT *

- 1. **All entries exhibited on paper plates supplied by exhibitor unless specified otherwise.**
 - 2. **Potted herbs or plants will be judged in the Houseplant / Outdoor Division.**
- 639. A basket or tray of assorted vegetables, at least 3 kinds. Container size not to exceed 12" x 16". Quality of vegetables and attractiveness of arrangement will be judged. All items must be raised by the exhibitor.
 - 640. Broccoli – 1 stalk
 - 641. Cabbage – best head on paper plate (leave 3 or 4 outside leaves on head)
 - 642. Cucumbers – plate of 3
 - A. Pickling
 - B. Slicing
 - 643. Green Beans – plate of 20 beans
 - 644. Herbs – 3 stems of the same variety. Must be displayed in a container of water. Up to 3 entries per exhibitor.
 - 645. Onions – plate of 5
 - 646. Peppers - plate of 3
 - A. Sweet Bell (up to 3 entries per exhibitor)
 - B. Hot (up to 3 entries per exhibitor)
 - C. Non-Bell (up to 3 entries per exhibitor)
 - 647. Potatoes – plate of 5

- 648. Squash
 - A. Acorn
 - B. Butternut
 - C. Crookneck
 - D. Zucchini
 - E. Other
- 649. Sweet Corn - plate of 3 (in the husks)
- 650. Tomatoes – plate of 5 (ripe or green)
- 651. Miscellaneous - Any vegetable not listed in classes listed above (up to 3 entries per exhibitor) .
- 652. Weird vegetable, fruit or gourd—any vegetable, fruit, or gourd grown naturally in an unusual shape.

**FLOWER & GARDEN DEPARTMENT - JUNIOR
17 years old & under**

Committee & Awards

765-894-1821 - Co-Chair - Colleen Hendricks

765-482-5333 - Co-Chair - Karen Richards

Linda Trips

Joan Mohr

Karen Turley

Carolyn McMann

#	Item	Memorial Awards Given By	In Memory Of
***	Best Vegetable	\$5 Karen Richards	David Richards
687	1st – Largest Sunflower Head	\$5 Karen Richards	David Richards

#	Item	Special Awards Given By
***	Best Tomatoes	\$5 Home and Garden E.H.**
688	1st – Zucchini – largest by weight	\$5 Carolyn McMann & Family

*** see category/division/class number

Rules

1. Read the General Rules for individual exhibits on page 9 & 10.
2. Each exhibitor must choose the flower name and type to determine the proper class for entry.
3. One arrangement entry per class per exhibitor.
4. Specimens should be exhibited in soft drink bottle or similar container. The containers are to be provided by the exhibitor.
5. Horticulture material must be grown by the exhibitor. No commercially grown flowers. Wild flowers and weeds are permissible. Nothing artificial should be used. Dried material can be used as an accent only.
6. Potted plants, including Fairy Gardens, Terrariums, indoor and outdoor planters, must be in possession of exhibitor at least one month prior to showing with pot size (including plant) not to exceed 16 inches in diameter, plant foliage not to exceed 19".
7. The small end piece of the stamen must be removed from all lilies.

ARTISTIC DESIGN DIVISION - JUNIOR *

- 654. "THUMBALINA" - Arrangement of 6 inches or less height and width.
- 655. "GRADE SCHOOL" - Arrangement of primary colors.
- 656. "ROADSIDE TREASURES" - Things growing or found around/in roadsides.
- 657. "SHOOTING STARS" - Arrangement of red, white & blue fresh flowers.
- 658. "OLD FASHION GARDEN" - Arrangement of fresh flowers.

HORTICULTURE DIVISION - JUNIOR * (with foliage attached)

- 659. Blackeyed Susan - 3 stems
- 660. Blooming Bush - 1 stem
- 661. Coneflower - 3 stems
- 662. Daisy – 3 Blooms
- 663. Gladiolus - 1 spike (one entry only - any color)
- 664. Lilies
 - A. Day lilies -- 1 spike (up to three entries--different colors)
 - B. Tiger lilies – 1 spike
 - C. Other – 1 spike
- 665. Marigolds (one color)
 - A. Dwarf – double – 3 stems with one bloom on each stem.
 - B. Dwarf single - 3 stems with one bloom on each stem.
 - C. Hybrid – red and gold – 3 stems with one bloom on each stem.
 - D. Hybrid – tall double – 3 stems with one bloom on each stem.
- 666. Pansies - 3 blooms
- 667. Petunias
 - A. Double - 3 stems (with one or more blooms on each stem)
 - B. Single - 3 stems (with one or more blooms on each stem)
- 668. Roses - 1 bloom (one entry only - any color or variety)
- 669. Snapdragons 3 spikes
- 670. Sunflower - 1 stem
- 671. Zinnias (one color)
 - A. Giant flower, 4 inches and over - 1 bloom
 - B. Medium flower, 2 inches to 4 inches - 1 bloom
 - C. Mexican or Persian Carpet - 3 blooms
 - D. Small flower, under 2 inches - 3 blooms
- 672. Miscellaneous - up to 3 entries per exhibitor



HOUSEPLANT/OUTDOOR DIVISION - JUNIOR *

No commercial shine on plant

Maximum diameter of pots 16" from outside of pot, plant foliage not to exceed 19"

See Adult Rules for planter and plant height

673. Houseplant – specify name of plant

- A. Flowering
- B. Non flowering

674. Planter – specify name of plants

- A. Indoor
 - 1. Multiple
 - 2. Single
- B. Outdoor
 - 1. Multiple
 - 2. Single
- C. Indoor/Outdoor
 - 1. Terrarium
 - 2. Fairy Garden
- D. Miscellaneous



GARDENING DIVISION - JUNIOR *

All entries exhibited on paper plates supplied by exhibitor unless specified otherwise. Potted herbs or plants will be judged in the Houseplant / Outdoor Division.

675. Broccoli – 1 stalk

676. Cabbage – Best head on plate (leave on 3 or 4 leaves)

677. Cucumber – Plate of 3

678. Green Beans – Plate of 20 beans

679. Herbs – 3 stems of same variety--must be displayed in container of water--up to 3 entries per exhibitor

680. Onions – Plate of 5

681. Peppers – Plate of 3

- A. Sweet Bell (up to 3 entries per exhibitor)
- B. Hot (up to 3 entries per exhibitor)
- C. Non-Bell (up to 3 entries per exhibitor)

682. Potatoes – Plate of 5

683. Squash – 1 on a plate

- A. Acorn
- B. Butternut
- C. Crookneck
- D. Zucchini
- E. Other

684. Sweet Corn – Plate of 3, in husks

685. Tomatoes – Plate of 5 ripe or green

686. Miscellaneous - up to 3 entries per exhibitor



**Needle Arts & Sewing - Adult
Committee & Awards**

765-324-2358 - Chair - Sherry Fulk-Bringman
 Teresa Carter Margaret Carter Lila Jones
 Sandy Smith Janet Spears Joyce Yaryan

Memorial Awards

#	Item		Given By	In Memory Of
*	Crochet	\$10	Jeff & Georgi Kaser Family	Betty Spoor
•	Quilt – Best baby quilt	\$15	Hoosier Heritage Quilt Guild	Rosemary Peterman
•	Quilt – A traditional design in a quilt, banner, clothing or wall hanging. May not be an antique quilt.	\$15	Hoosier Heritage Quilt Guild	Jenny Lenz
*	Quilt – An innovative design for a quilt, banner, garment or wall hanging. May not be an antique quilt.	\$15	Hoosier Heritage Quilt Guild	Alysse Marshall
*	Embroidery	\$10	Sugar Creek E.H.**	Carolyn A. Green
*	Embroidery on a pillow case	\$10	Perry Homemakers Plus E.H.**	Joan Suszynski
•	Quilt - Flower, Farm or Garden Theme	\$10	Perry Homemakers Plus E.H.**	Deloris Shelburne

- see category/division/class number

Special Awards

#	Item		Given By
*	Counted Cross Stitch	\$10	Kathy Staton - The Old Barn
*	Needlecraft – sewing division	\$10	Sugar Creek E.H.**
*	Quilt – Miniature Quilt	\$15	Hoosier Heritage Quilt Guild
*	Quilt – Queen’s Choice - Favorite Quilt Award chosen by the 4-H Queen	\$10	Sugar Creek E.H.**
*	Holiday	\$10	Santa
*	Knitted	\$10	Kathy Staton
•	Handspun Yarn or Hand Dyed Fiber	\$10	Knit Spin Farm

**NEEDLE ARTS & SEWING DEPARTMENT - ADULT
18 years old & up**

Rules for Needle Arts & Sewing Department

1. Read the General Rules for individual exhibits on pages 9 & 10.
2. All garments and articles must have been made by the exhibitor and must not have been exhibited in a prior Boone County Open Show with the exception of the 25 to 40 year old quilts and quilts over 40 years old and antique bed spreads.
3. All **garments are to be on hangers**-children's garments on small hangers.
4. All Articles are to be clean and in good condition.
5. Quilts will be judged on workmanship, quality of material, harmony of color & condition.
6. Other needlecraft garments and articles will be judged on general appearance, workmanship, color combination, smartness and originality of design, suitability of article for the purpose and following the requirements.
7. All pictures must be ready to hang with flat hangers that are sufficiently substantial to hold weight of object.
8. Each exhibitor should determine class for entry.
9. Exhibitor's items must be different style or pattern, not just different fabric or multiples of a set.
10. Items may be accepted but will be dropped a placing if it does not meet stated rules.
11. A story or description of an article on a separate piece of paper (not the entry tag) is a good idea for any exhibit. It helps answer judge's questions.

SKILLED CARE / ASSISTED LIVING DIVISION -ADULT *

700. Any item or set. Limit of 5 entries per exhibitor.

CANVAS DIVISION -ADULT *

701. Any canvas item, which includes: Swedish darning, needlepoint, plastic, rug punch, hooking, needle-punch, latch hook etc. No Limit.

CHRISTMAS /HOLIDAY DIVISION - ADULT *

702. Any Christmas or holiday item, which includes: stocking, tree skirt, ornament, pillow, ready to hang picture, pieced item, or any needlecraft medium. No painting or stenciling. No Limit.

COUNTED THREAD TECHNIQUES DIVISION - ADULT *

703. Any counted thread item - any size or thread count, which includes: framed ready to hang picture, afghan, wall hanging, beaded or embellished item on paper or fabric, miscellaneous. No Limit.

CROCHETED DIVISION - ADULT *

704. a. Large item, such as a garment or afghan
b. Small or simple item. No Limit.

EMBROIDERY DIVISION - ADULT *

705. Any embroidery item, such as pillow case, scarf, tablecloth, crewel, candlewicking, etc. No Limit.

FELTING DIVISION - ADULT *

706. Any felted item, any technique: washed, needle, etc. No Limit.

FLEECE DIVISION - ADULT *

707. Any fleece item, any size, any pattern. No Limit.

HOME SPUN HAND DONE DIVISION - ADULT *

708. a. Skein of handspun, dyed or undyed. No Limit.
b. Any item knitted, crocheted, or felted using fiber. No commercial yarn permitted. Yarn used may or may not be spun by exhibitor.
c. Hand dyed - may be batts, or yarn dyed before or after spinning.

KNITTED DIVISION - ADULT *

709. a. Large item (garment, afghan, etc.)
b. Small or simple item. No Limit.



PILLOW DIVISION - ADULT *

710. Any pillow, any thread or fabric medium. No painting or stenciling. No Limit.

QUILT - ANTIQUE DIVISION - ADULT

Does not have to be made by exhibitor but must have story depicting the quilt.

Must be at least 25 years or older.

711. Any pieced or appliquéd quilt, spread, or comforter

QUILT - LARGE DIVISION - ADULT *

Any quilt larger than 3600 square inches (i.e. 60" x 60")

712. Any quilt larger than 3600 square inches, which includes: pieced, appliquéd, embroidered, kit, wall-hanging (ready to hang with rod, clips, or pocket). May be hand or machine pieced but is machine quilted. **All work is done by exhibitor.** No limit.
713. Team quilt - Pieced by one person, group or organization and/or quilted by another person, group or organization. May be hand or machine pieced and hand or machine quilted. **Must provide a paragraph describing which individual did the piecing, sewing, and quilting.** No limit.
714. Any beginner quilt. Limit 1 per exhibitor.

QUILT - HAND QUILTED DIVISION - ADULT *

715. a. Any quilt, any size, may be machine or hand pieced but quilted only by hand. Total quilt must be product of a single exhibitor. No limit.
- b. Any beginner quilt.
716. Team quilt - Any quilt, any size, pieced by one person, group or organization and/or quilted by another person, group or organization. May be hand or machine pieced, but quilted only by hand. **Must provide a paragraph describing which individuals did the piecing, sewing, and quilting.** No limit.

QUILT - SMALL DIVISION - ADULT *

Any quilt 3600 square inches or less (i.e. 60"x 60")

717. Any quilt smaller than 3600 square inches which includes: pieced, appliquéd, embroidered, kit, baby or crib quilt, wall-hanging (ready to hang with rod, clips or pocket). May be hand or machine pieced but is machine quilted. **All work is done by exhibitor.** No limit.
718. Team quilt - Pieced by one person, group or organization and/or quilted by another person, group or organization. May be hand or machine pieced and hand or machine quilted. **Must provide a paragraph describing which individuals did the piecing, sewing, and quilting.** No limit.
719. Any beginner quilt. Limit 1 per exhibitor.

QUILT BUT KNOT DIVISION - ADULT *

720. Any patchwork, appliquéd, knotted or comforter item, any size, machine or hand pieced. **All work must be done by the exhibitor.** No quilting. No limit.

SCULPTED - STITCHED & STUFFED DIVISION *

Any animal, doll or figure, sculpted, stitched and stuffed of fabric, fur or leather. **NO** porcelain, ceramic or papier mach'e

721. Any Doll, figure or animal with or without costume. No Limit

MISCELLANEOUS NEEDLECRAFT DIVISION - ADULT *

722. Any item that does not fit into any other needle craft division. Limit of 5 items per exhibitor.

SEWING GARMENT DIVISION - ADULT *

723. Any single garment or ensemble, which includes: Dress, top, separates, sports-wear, suit, coat, infant to size 2, child, pant, evening wear, wedding, miscellaneous. Limit of 5 items or ensembles per exhibitor.

SEWING MISCELLANEOUS DIVISION - ADULT *

724. Any sewing item, which is not a garment, such as purse, bag, book, or slip cover. Limit of 5 items per exhibitor.

FABRIC ART DIVISION - ADULT *

725. Any embellished article, may be but does not have to be worn, that has quilting, crochet, tatting, embroidery, hand-home dyed, etc. application of embellishments must be needle worked not glued.



**Needle Arts & Sewing - Junior
Committee & Awards**

Memorial Awards

#	Item	Given By	In Memory Of
***	Sewing—best from junior division. First time winner only. Previous winners of this award are not eligible to win.	Sewing Scissors	Homemakers Union E.H.**
***	Handwork	\$15	Marionettes E.H.**

*** see category/division/class number



NEEDLE ARTS & SEWING DEPARTMENT-JUNIOR

17 years old & under

4-H Items Accepted

Rules for Needle Arts & Sewing Department

1. Read the General Rules for individual exhibits on pages 9 & 10.
2. All garments and articles must have been made by the exhibitor and must not have been exhibited in a prior Boone County Open Show.
3. **All garments are to be on hangers**—children’s garments on small hangers.
4. All articles are to be clean and in good condition.
5. Other needlecraft garments and articles will be judged on general appearance, workmanship, color combination, smartness and originality of design, suitability of article for the purpose and following the requirements.
6. All pictures must be ready to hang (with dustcover on back) with flat hangers that are sufficiently substantial to hold weight of object.
7. Each exhibitor should determine class for entry.
8. Items may be accepted but will be dropped a placing if it does not meet stated rules.
9. List age on entry tag.

HANDWORK DIVISION - JUNIOR *

730. Any hand worked item, any size or medium, including: knitting, crocheting, crewel, needlepoint, canvas, counted thread, fleece, felting, etc. No painting or stenciling. No limit.

SEWING DIVISION - JUNIOR *

731. Any single item or ensemble, which includes: Dress, top, separates, sportswear, suit, coat, child’s wear, pant, evening wear, miscellaneous. No Limit.



PHOTOGRAPHY DEPARTMENT

Committee & Awards

317-694-1272 - Co-Chair - Ed Cambra

765-436-7518 - Co-Chair - Karen Niemeyer

Photography Memorial Award (Open to Adults, Juniors and Children)

Memorial Awards				
#	Item		Given By	In Memory Of
A	Best photography	\$10	Sugar Creek E.H.**	Virginia Hart
	Creativity in Photography	\$10	Allyson and Andrew Gutwein	Aubrey Conard Gutwein

*** see category/division/class number

Special Award (Open to Adults, Juniors and Children)

#	Item		Given By
B	Favorite Photography Judge's Choice	\$10	Karen Niemeyer

*** see category/division/class number

Photography Memorial Award (Open to Juniors Only)

#	Item		Given By	In Memory Of
F	Photography - Judge's Choice	\$10	Tim & Sandra Townsend	John Hershman
	Creativity in Photography	\$10	Allyson and Andrew Gutwein	Aubrey Conard Gutwein

*** see category/division/class number

Photography Special Award (Open to Children Only)

#	Item		Given By
G	Photograph - Judge's Choice	\$5	Sterling Girl Scouts
H	Photograph - Judge's Choice	\$5	Sterling Girl Scouts

*** see category/division/class number

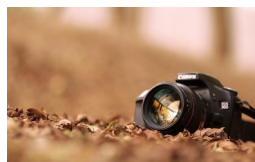

PHOTOGRAPHY DEPARTMENT
Adult: 18 years old and up
Junior: 12 to 17 years old
Children: 11 years old and under

Rules

1. Read the General Rules for individual exhibits on pages 9 & 10.
2. All entries must be original work of exhibitor.
3. More than one entry is allowed in each class.
4. Name of entrant, address, phone number, & title of work must be on back of work on top left side.
5. Any photograph entered in a previous Open Show is ineligible.
6. Only one photograph per photographic mount board with the exception of Photo Essay.
7. Each photograph may be any size, but must be **PERMANENTLY** mounted on 16" x 20" photographic mount board or a board of similar thickness no more than 3/16" thick. Matting is optional but no hangers should be used. Masonite, corrugated cardboard, or thin poster board is not acceptable.
Any photography that falls off its board will not be judged.
8. Prints in frames or under glass are not acceptable. Plastic coverings or slipcovers are permissible. Entries other than 16" x 20" will not be accepted. An exception to the size requirements will be made for 4-H photo essays previously entered under Capturing Memories, Experiences in Color, Photography is Fun, and Adventures in Color. This will apply to the Junior and Children's classes, and 4-H rules will be applicable.
9. It is recommended that photographs be matted and either shrink wrapped or encased in clear plastic sleeves in order to protect from possible scratching prior to or during display. Plastic sleeves may be obtained in the extension office.
10. Photos altered beyond retouching to eliminate dust and scratches, small adjustments of color, tone, sharpness, brightness or contrast, and cropping for space or composition will be entered in the Open category.

Photography - All Ages
BOONE COUNTY'S OWN DIVISION – ALL AGES *

900. Must be structure, person, or location unique to Boone County. Color or Monochrome, any camera type. Identify subject and/or location.



Photography - Adult

MONOCHROME DIVISION - ANY CAMERA TYPE – ADULT ONLY *

- 901. Action
- 902. Animals
- 903. Buildings/Architecture
- 904. Landscape
- 905. Nature—Flowers, insects, close-ups, etc.
- 906. People—More than one person. They must be the primary subjects.
- 907. Portraits—One person as the primary subject, any pose.
- 908. Seascape & Water
- 909. Miscellaneous
- 910. Photo Essay—Two or more photos—on one board telling a story

NATURAL COLOR DIVISION - ANY CAMERA TYPE – ADULT ONLY *

- 911. Action
- 912. Animals
- 913. Buildings/Architecture
- 914. Landscape
- 915. Nature—Flowers, insects, close-ups, etc.
- 916. People—More than one person. They must be the primary subject.
- 917. Portraits—One person as the primary subject, any pose.
- 918. Seascape & Water
- 919. Miscellaneous
- 920. Photo Essay—Two or more photos—on one board telling a story

- 970. Open - Adult *See Rule #10*



Photography - Junior

MONOCHROME DIVISION - ANY CAMERA TYPE – JUNIOR ONLY *

- 922. Action
- 923. Animals
- 924. Buildings/Architecture
- 925. Landscape
- 926. Nature—Flowers, insects, close-ups, etc.
- 927. People— More than one person. They must be the primary subject.
- 928. Portraits—One person as the primary subject, any pose
- 929. Seascape & Water
- 930. Miscellaneous
- 931. Photo Essay—Two or more photos—on one board telling a story

NATURAL COLOR DIVISION - ANY CAMERA TYPE – JUNIOR ONLY *

- 932. Action
 - 933. Animals
 - 934. Buildings/Architecture
 - 935. Landscape
 - 936. Nature—Flowers, insects, close-ups, etc.
 - 937. People—More than one person. They must be the primary subject.
 - 938. Portraits—One person as the primary subject, any pose.
 - 939. Seascape & Water
 - 940. Miscellaneous
 - 941. Photo Essay—Two or more photos—on one board telling a story
-
- 975. Open - Juniors *See Rule #10*
 - 976. Photo Essay - Monochrome - Two or more photos on one board telling a story - Entries must conform to 4-H rules for "Photography Is Fun".
 - 977. Photo Essay - Color - Two or more photos on one board telling a story - Entries must conform to 4-H rules for "Adventures in Color".



Photography - Children

MONOCHROME DIVISION - ANY CAMERA TYPE – CHILDREN ONLY *

- 942. Action
- 943. Animals
- 944. Buildings/Architecture
- 945. Landscape
- 946. Nature—Flowers, insects, close-ups, etc.
- 947. People – More than one person. They must be the primary subject.
- 948. Portraits—One person as the primary subject, any pose
- 949. Seascape & Water
- 950. Miscellaneous
- 951. Photo Essay—Two or more photos—on one board telling a story

NATURAL COLOR DIVISION - ANY CAMERA TYPE – CHILDREN ONLY *

- 952. Action
 - 953. Animals
 - 954. Buildings/Architecture
 - 955. Landscape
 - 956. Nature—Flowers, insects, close-ups, etc.
 - 957. People—More than one person. They must be the primary subject.
 - 958. Portraits—One person as the primary subject, any pose.
 - 959. Seascape & Water
 - 960. Miscellaneous
 - 961. Photo Essay—Two or more photos—on one board telling a story
980. Open - Children *See Rule #10*
981. Photo Essay - Monochrome - Two or more photos on one board telling a story - Entries must conform to 4-H rules for "Capturing Memories".
982. Photo Essay - Color - Two or more photos on one board telling a story - Entries must conform to 4-H rules for "Experience in Color".

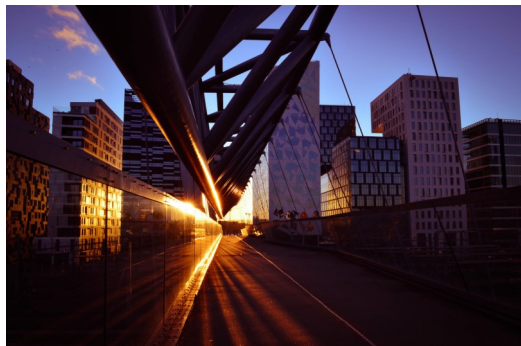

PROFESSIONAL

Rules

1. Read the General Rules for individual exhibits on pages 9 & 10.
2. Date of creation must be provided.
3. Any article that received a ribbon in previous years may not be entered again.
4. Professional exhibitors must derive \$1,000 of his/her annual income from sales of and/or teaching his/her craft. Regardless of the date the piece was created, it must be entered as professional if rule #4 currently applies.
5. Professional class winners will be given ribbons indicating their placing. No money will be awarded.
6. Business cards may be attached after judging.

ARTS, CRAFTS & HOBBIES - PROFESSIONAL *

P299. Up to 5 entries

CULINARY - PROFESSIONAL *

Fancy Decorated Cakes

Up to 5 total entries per exhibitor in Culinary

May be on cake or form

1. Cakes, including decorations, not to exceed 36" high. The diameter of the cake board must not be larger than 26". No ornamental stands or plate allowed.
2. Cake forms may be used and must be constructed so that the item could be made in real cake or edible material. Real cake may be used. Forms and royal icing recipes may be obtained from cake decorating stores.
3. All decorations must be edible with the exception of the cake topper and wires and stamens used on gumpaste or royal icing flowers. Judging is based on the handwork and decorating abilities of the decorator.

P495. Candy (1/2 pound).

P496. Bridal Cake - Tiered or stacked.

P497. Cake for a special day—holiday, birthday, etc. Do not cut cake.

P498. Small individual cakes, cut from layer cake or cupcakes; different shaped, frosted, and decorated (submit 3)

P499. Novelty



FINE ARTS - PROFESSIONAL *

P599. Up to 5 entries of any subject in any medium.

FLOWER & GARDEN - PROFESSIONAL *

P699. Up to 5 entries.

PHOTOGRAPHY - PROFESSIONAL *

P999. Up to 5 entries in any medium.

NEEDLE ARTS & SEWING - PROFESSIONAL*

P799. Up to 5 entries.

