

Diabetes Care from Head to Toe:

What does the inside of your eye say about your health?

Learn about the answer to this question and more in this online presentation...

Tuesday, May 11, 2021 at 6 PM

Presenter: Dr. Trish Hernacki, Columbus Optical

This presentation is sponsored by Purdue Extension – Area 1 Health & Human Science Educators as a follow-up to the Dining with Diabetes program.

All are welcome to register for this free program at <https://bit.ly/3cLNOhP>

For more information contact the Bartholomew County Extension Office at 812.379.1665 or armstrh@purdue.edu

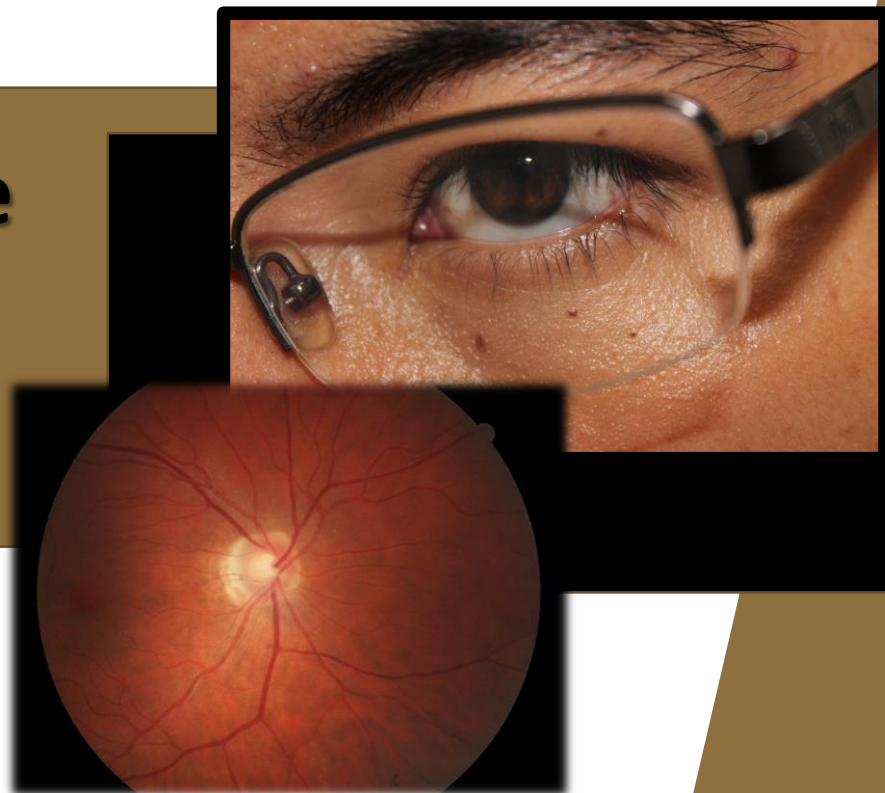

Diabetes Care from Head to Toe:

**Your feet are
foundational. Don't
take them for granted!**



Learn about what this involves for a diabetic and more in this online presentation...

Tuesday, May 11, 2021 at 10 AM

Presenter: Dr. Amy Jelinek, Margaret Mary Orthopedic and Specialty Center

This presentation is sponsored by Purdue Extension – Area 1 Health & Human Science Educators as a follow-up to the Dining with Diabetes program.

All are welcome to register for this free program at <https://bit.ly/3cLNOhP>

For more information contact the Bartholomew County Extension Office at 812.379.1665 or armstrh@purdue.edu

