

CLOVER CHRONICLE



Purdue Extension - Allen County
4001 Crescent Avenue
Fort Wayne, IN 46815
260.481.6826

Allen County Staff



Samm Johnson
Extension Educator
4-H Youth Development
sammjohnson@purdue.edu



Kelsey Younce
Extension Educator
4-H Youth Development
kyounce@purdue.edu



Jean Kendall
4-H Administrative Assistant
jkendall@purdue.edu

Fair Season is almost upon us! It is crazy how fast time is flying by here in the office. Summer also brings us our Summer Program Assistant, Rebecca Knott. Welcome back to Rebecca, who has served in this role the past few years. If you see Rebecca around, say hi! We hope to help make it a great summer in Allen County 4-H! As always, if you have any questions or concerns, reach out to Samm, Kelsey or Jean.

All the best,
Samm, Kelsey & Jean



Fair Entry

Please be sure to do Fair Entry by 4:30pm on June 30. Think of it as a RSVP to a class, poster rack spot or table spot. We use data entered into Fair Entry to pull reports, produce Auction prelim list, and register for State Fair selections.

Attention – June 30 Deadline

Consumer Clothing, Creative Writing, All Livestock, Llama & Horse Manuals/Activity Sheets or Record Sheets are due by 4:30pm on June 30 in the Extension Office. Please see the Allen County Rule Book for exact rules.

Allen County 4-H 2021 Rule Book can be found at <https://extension.purdue.edu/allen/article/3039>

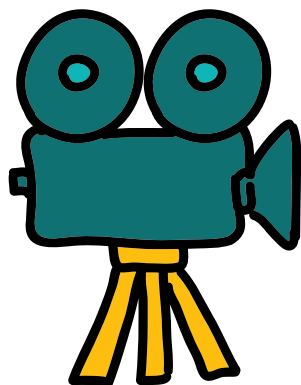

Livestreaming Shows

We are partnering with Huntington University this year to have livestreaming done for all of the shows in the showbarn & the Poultry Show in the Poultry Barn. We still need some sponsorship to be able to make this happen, so if you are willing to donate toward livestreaming, please contact Samm, Kelsey or Jean.



Fair Set up – Important

**Exhibit Building Set up will be Wednesday, July 21.
More details to come.**

Exhibit Hall Re-Set – Sunday, July 25 at 12 noon

**Fair Clean-up for all Buildings –
Clean up will be August 2 starting at 9 am for the
Exhibit Buildings, Livestock clean up will follow the
Livestock Auction on August 2.**

**All hands-on deck makes these jobs easier.
EVERYONE's help is needed.**



Project Release

**Exhibit Building is Sunday, August 1, from 6 – 7 pm
Animal Projects – Non Auction animals Sunday,
August 1, 6 pm**



4-H Dog Project



Fair Entry Due June 22

4-H Agility & Showmanship Show will be

June 25 at 6 pm

**4-H Dog Obedience Show will be June 26 at 9
am**

**Both Shows will be held in the Home Loan
Bank Building @ Fairgrounds.**

**Dog Posters will be checked in from 9 am -12
noon on July 24 in the 4-H Exhibit Building at
the Allen County Fairgrounds. See "Exhibit
Building Check-In Process" (on the next
page) in this newsletter for more details.**



**Cat Show Judging will be Saturday, July 24 at 6 pm in the
Home & Family Arts building. Costume Class Theme is
"Anything goes." Be sure your Vet/Vaccination form is
turned in by June 30 to the Extension office.**

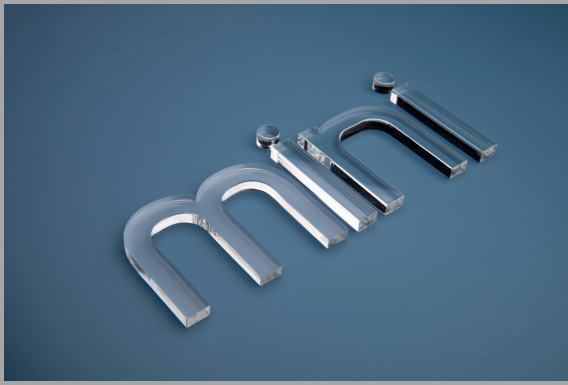

Mini 4-H'ers may complete **THREE** projects. Be sure to indicate in Fair Entry by June 30. Exhibits will be checked in Saturday July 24, 9 am to 12 noon. (See the article on Exhibit Building Check In.) Your project will stay on display all week for all to see. Project check out will be Sunday, August 1 from 6 to 7 pm

Pet Rabbit Projects

Posters will be checked in on Saturday, July 24 from 9 am to 12 Noon and judged at 12:30 pm

Live Project Show will be Saturday, July 24 at 7 pm in the Home and Family Arts building.

Costume class Theme is "Anything Goes."



Fashion Revue and Consumer Clothing Judging Letters were sent to those who signed up. Judging will be Tuesday, July 6, at 5 pm at the Extension Office.



Exhibit Building Check in Process

All Exhibit Building projects will be checked in on SATURDAY, July 24 from 9 am to 12 Noon. Judging will start at 12:30 p.m.

Adults who are not volunteering as a judge's assistant will be excused from the Exhibit Building at noon to insure proper social distancing during judging. We will have a waiting area in the Show Barn for adults.

- 1. Take your General Record Sheet to the Show Barn. Remember, you only need one (1) record sheet regardless of the number of non-livestock projects you are exhibiting**
- 2. Verify which exhibits you brought to the judged. You indicated in FairEntry that was due June 30 but now we need to know what you actually finished.**
- 3. After verification of exhibits you may proceed to check-in your projects in the Exhibit Buildings.**

The Extension Office does have poster sleeves for sale for \$2.00 each. We do not carry the hard backing or poster board.

News for Everyone



2021 Allen County 4-H

T-Shirt, Long-Sleeve and Hoodie Order Form

Name: _____

Phone: _____

Orders & Payment are due to the Extension Office by June 30, 2021.

4001 Crescent Ave. Fort Wayne, IN 46815 • 260.481.6826(phone) • 260.481.6439 (fax)

Shirts will be available at the Celebration Pavilion when you pick up your fair passes.

We will have a limited number of shirts available for purchase during the fair.

	T-Shirts	Long-Sleeve	Hoodies
Youth S	_____ X \$10.00= \$ _____	_____ X \$15.00= \$ _____	_____ X \$25.00= \$ _____
Youth M	_____ X \$10.00= \$ _____	_____ X \$15.00= \$ _____	_____ X \$25.00= \$ _____
Youth L	_____ X \$10.00= \$ _____	_____ X \$15.00= \$ _____	_____ X \$25.00= \$ _____
Adult S	_____ X \$10.00= \$ _____	_____ X \$15.00= \$ _____	_____ X \$25.00= \$ _____
Adult M	_____ X \$10.00= \$ _____	_____ X \$15.00= \$ _____	_____ X \$25.00= \$ _____
Adult L	_____ X \$10.00= \$ _____	_____ X \$15.00= \$ _____	_____ X \$25.00= \$ _____
Adult XL	_____ X \$10.00= \$ _____	_____ X \$15.00= \$ _____	_____ X \$25.00= \$ _____
Adult 2XL	_____ X \$12.00= \$ _____	_____ X \$17.00= \$ _____	_____ X \$28.00= \$ _____
Adult 3XL	_____ X \$13.00= \$ _____	_____ X \$18.00= \$ _____	_____ X \$30.00= \$ _____
	TOTAL = \$ _____	TOTAL = \$ _____	TOTAL = \$ _____



Thank you to 4-H Member Grace Kadziolka for designing our shirt this year!

It is the policy of the Purdue University Cooperative Extension Service that all persons have equal opportunity and access to its educational programs, services, activities, and facilities without regard to race, religion, color, sex, age, national origin or ancestry, marital status, parental status, sexual orientation, disability or status as a veteran. Purdue University is an Affirmative Action institution. This material may be available in alternative formats.

We are excited to offer Allen County 4-H Shirts, Long-sleeved Shirts and Hoodies this year!

You should have received an email with the order form.. please mail or stop in and drop off your order form and payment no later than June 30, 2021. Apparel will be available for pick up when you pick up your fair passes at the celebration pavilion. If there are any questions, call the office at 260-481-6826. A special thank you to 4-H Member and Junior Leader Grace Kadziolka for designing the shirt this year!

4-H Food Booth needs help

Please contact Sarah Berning at 260-403-0714 or SarahMarie89@yahoo.com or by text to sign up for a shift in the food booth. Please leave your name, number and when you are available.

• VIRTUAL CHALLENGE •



BUILDING HEALTHY HABITS WITH 4-H



APRIL:
SLEEP



MAY:
EXERCISE



JUNE:
NUTRITION



JULY:
MINDFULNESS

Cost is \$10 per participant, which includes a t-shirt and a Challenge Medal!
Challenge is open to anyone - youth and adults!

Let's have some fun and build some healthy habits together!

Questions? Call 260.481.6826.

Must be registered and paid by April 30, 2021 to receive t-shirt and medal. T-shirts and medals must be picked up from the Purdue Extension—Allen County office in August. Participants will be notified when materials are available for pick-up. We cannot ship materials.

Name: _____ Age: _____

Email Address: _____

T-Shirt Size: _____ Paid (office use): _____

Return enrollment form with payment to Allen County 4-H, 4001 Crescent Avenue, Fort Wayne, IN 46815



PURDUE
UNIVERSITY

Extension
ALLEN COUNTY

It is the policy of the Purdue University Cooperative Extension Service that all persons have equal opportunity and access to its educational programs, services, activities, and facilities without regard to race, religion, color, sex, age, national origin or ancestry, marital status, parental status, sexual orientation, disability or status as a veteran. Purdue University is an Affirmative Action institution. This material may be available in alternative formats.

Building Healthy Habits with 4-H Challenge

Name: _____

My nutrition goal this month is _____

Set a nutrition goal, then use this calendar to track your goal each day. At the end of the month, email your completed calendar to Samm Johnson sammjohnson@purdue.edu. Nutrition goals can be related to tracking calories, eating more fruits and vegetables, learning to cook more healthy recipes—anything you choose!

June 2021



Sunday	Monday	Tuesday	Wednesday	Thursday	Friday	Saturday
		1	2	3	4	5
6	7	8	9	10	11	12
13	14	15	16	17	18	19
20	21	22	23	24	25	26
27	28	29	30			



PURDUE
UNIVERSITY

Extension
ALLEN COUNTY

It is the policy of the Purdue University Cooperative Extension Service that all persons have equal opportunity and access to its educational programs, services, activities, and facilities without regard to race, religion, color, sex, age, national origin or ancestry, marital status, parental status, sexual orientation, disability or status as a veteran. Purdue University is an Affirmative Action institution. This material may be available in alternative formats.

Let's build some healthy habits together over the course of the next four months! We're excited to announce the Building Healthy Habits with 4-H Virtual Challenge that begins April 1 and goes through July 31, 2021. Each month we will focus on a different topic related to health, participants will set goals related to that topic, and then report on those goals on a provided calendar. The topics are:

April: Sleep

May: Exercise

June: Nutrition

July: Mindfulness

The cost to participate is \$10, which includes a t-shirt and a challenge medal. EVERYONE can participate – youth, adults, 4-H members, non 4-H members! We want everyone to be able to build healthy habits while having some fun. A registration form and April Sleep Calendar are attached. Participants must be registered and paid by April 30 to receive a t-shirt and medal. T-shirts and medals will be available for pick-up from the Purdue Extension – Allen County office in August. Participants will be notified when materials are available for pick-up.

We can't ship materials. Questions? Call the office at 260.481.6826.

Youth FYI



Check List for 4-H Members

___ June 22: Dog members MUST complete FairEntry in 4HOnline system to exhibit at the County Fair. (Open June 1-June 28)

___ June 30: 4-H Member MUST complete FairEntry in 4HOnline system to exhibit at the County Fair. (Open June 1-June 28)

___ June 30: Activity Sheets for Livestock, Livestock Record Sheets, Creative Writing Projects, Consumer Clothing Notebooks due to Extension Office by 4:30 pm.

Junior Leaders is for any youth in 6th-12th grades

- Come join us at our next meeting June June 29 from 6-7:30 pm. We will be meeting in person. Weather permitting, we will be meeting the last Tuesday of every month

Project News

Foods, Microwave and Homemade Ice Cream Judging
All Foods, Microwave and Homemade Ice Cream exhibits will be judged July 19 at the Fairgrounds in the Home and Family Arts Building. Check-in from 5-6 pm. Judging begins at 6 pm. Adults who are not volunteering as a judge's assistant will be excused from the building at 6 pm to insure proper social distancing during judging.



Congrats

All 12th Graders

You should have received a letter from the Extension office regarding your Final Year. If you have NOT received the letter, please call the office at 481-6429 ASAP.

4-H FUN NIGHT

This year's 4-H Fun Night will be on Saturday, July 31 at 8:30 pm. Teams of 6 4-H members will complete in "Minute to Win It" type games. Registration is on the website or pick up one at the 4-H Office at the Fair and submit it by July 30 at 4 pm in the 4-H Office at the Fairgrounds. Each team will have an entry fee of \$10.00.

I DARE YOU AWARD

Do you know a 4-H member in grade 9-12, who deserves to be this year's "I Dare You" Award recipient for outstanding youth leadership? Adult volunteers may nominate a 4-H member who goes above and beyond expectations. Nominations due June 30.



Livestock Information

2021 Animal Deadlines

Please try to complete all enrollment in animal projects ASAP. We send information electronically to youth enrolled in specific 4-H projects. We cannot send you the information if you have not enrolled in that specific project. This will be important information on ID dates, 4HOnline deadlines, etc.

June 30	Activity Sheets due to the Extension Office	By 4:30
June 30	Fair Entry done online (what I am Exhibiting at the County Fair)	By 11:59 PM

Livestock Workshops

June 14 Rabbit 7 pm at Fairgrounds Show Barn

June 16 Swine 6:30 at Kneubuhler's Farm

June 16 Goat 6:30-8:30 pm at Brubaker's Farm

Indiana State Fair 4-H Entry Deadlines

Beef Cattle:

Enter between May 17, 2021 – July 1, 2021 - Department Fee: \$20 (includes unloading/load out permit and 6 admission tickets) - Per Class Entry Fee: \$3 - Drug Testing Fee: \$5 per animal

Enter between July 2, 2021 – July 31, 2021 - Department Fee: \$70 includes unloading/load out permit and 6 admission tickets) - Per Class Entry Fee: \$6 - Drug Testing Fee: \$5 per animal

Enter between August 1, 2021 – August 5, 2021 - Department Fee: \$120 (includes unloading/load out permit and 6 admission tickets) - Per Class Entry Fee: \$12 - Drug Testing Fee: \$5 per animal

Horse and Pony:

Enter between May 17, 2021 – July 1, 2021 - Department Fee: \$20 (includes unloading/load out permit and 6 admission tickets) - Per Class Entry Fee: \$3 - Drug Testing Fee: \$5 per animal

Enter between July 2, 2021 – July 31, 2021 - Department Fee: \$70 (includes unloading/load out permit and 6 admission tickets) - Per Class Entry Fee: \$6 - Drug Testing Fee: \$5 per animal

Enter between August 1, 2021 – August 8, 2021 - Department Fee: \$120 (includes unloading/load out permit and 6 admission tickets) - Per Class Entry Fee: \$12 - Drug Testing Fee: \$5 per animal

Dairy Goats:

Enter between May 17, 2021 – July 1, 2021 - Department Fee: \$20 (includes unloading/load out permit and 6 admission tickets) - Per Class Entry Fee: \$3 - Drug Testing Fee: \$5 per animal (wethers & does)

Enter between July 2, 2021 – July 30, 2021 - Department Fee: \$70 (includes unloading/load out permit and 6 admission tickets) - Per Class Entry Fee: \$6 - Drug Testing Fee: \$5 per animal (wethers & does)

Dairy Cattle:

May 17, 2021 - July 1, 2021 - Department Fee: \$20 (includes unloading/load out permit and 6 admission tickets) - Per Class Entry Fee: \$3 - Drug Testing Fee: \$5 per animal

July 2, 2021 – July 31, 2021 - Department Fee: \$70 (includes unloading/load out permit and 6 admission tickets) - Per Class Entry Fee: \$6 - Drug Testing Fee: \$5 per animal

August 1, 2021 – August 14, 2021 - Department Fee: \$120 (includes unloading/load out permit and 6 admission tickets) - Per Class Entry Fee: \$12 - Drug Testing Fee: \$5 per animal

Llama and Alpaca:

Enter between May 17, 2021 – July 1, 2021 - Department Fee: \$20 (includes unloading/load out permit and 6 admission tickets) - Per Class Entry Fee: \$3

Enter between July 2, 2021 – July 31, 2021 - Department Fee: \$70 (includes unloading/load out permit and 6 admission tickets) - Per Class Entry Fee: \$6

Enter between August 1, 2021 – August 5, 2021 - Department Fee: \$120 (includes unloading/load out permit and 6 admission tickets) - Per Class Entry Fee: \$12

Sheep:

Enter between May 17, 2021 – July 1, 2021 - Department Fee: \$20 (includes unloading/load out permit

and 6 admission tickets unless registered for both market and breeding then the exhibitor will get 12) -

Per Class Entry Fee: \$3 - Drug Testing Fee: \$5 per animal

Enter between July 2, 2021 – July 31, 2021 - Department Fee: \$70 (includes unloading/load out permit

and 6 admission tickets unless registered for both market and breeding then the exhibitor will get 12) -

Per Class Entry Fee: \$6 - Drug Testing Fee: \$5 per animal

Enter between August 1, 2021 – August 11, 2021 - Department Fee: \$120 (includes unloading/load out

permit and 6 admission tickets unless registered for both market and breeding then the exhibitor will

get 12) - Per Class Entry Fee: \$12 - Drug Testing Fee: \$5 per animal

Pygmy Goat:

Enter between May 17, 2021 – July 1, 2021 - Department Fee: \$20 (includes unloading/load out permit

and 6 admission tickets) - Per Class Entry Fee: \$3

Enter between July 2, 2021 – July 31, 2021 - Department Fee: \$70 (includes unloading/load out permit

and 6 admission tickets) - Per Class Entry Fee: \$6

Enter between August 1, 2021 – August 6, 2021 - Department Fee: \$120 (includes unloading/load out

permit and 6 admission tickets) - Per Class Entry Fee: \$12

Swine:

Enter between May 17, 2021 – July 1, 2021 - Department Fee: \$20 (includes unloading/load out permit

and 6 admission tickets unless registered for both market and breeding then the exhibitor will get 12) -

Per Class Entry Fee: \$3 - Drug Testing Fee: \$5 per animal

Enter between July 2, 2021 – July 31, 2021 - Department Fee: \$70 (includes unloading/load out permit

and 6 admission tickets unless registered for both market and breeding then the exhibitor will get 12) -

Per Class Entry Fee: \$6 - Drug Testing Fee: \$5 per animal

Enter between August 1, 2021 – August 12, 2021 - Department Fee: \$120 (includes unloading/load out

permit and 6 admission tickets unless registered for both market and breeding then the exhibitor will

get 12) - Per Class Entry Fee: \$12 - Drug Testing Fee: \$5 per animal

Rabbit:

Enter between May 17, 2021 – July 1, 2021 - Department Fee: \$20 (includes unloading/load out permit

and 6 admission tickets) - Per Class Entry Fee: \$1

Enter between July 2, 2021 – August 3, 2021 - Department Fee: \$70 (includes unloading/load out permit

and 6 admission tickets) - Per Class Entry Fee: \$2

Meat Goat:

Enter between May 17, 2021 – July 1, 2021 - Department Fee: \$20 (includes unloading/load out permit and 6 admission tickets) -

Per Class Entry Fee: \$1

Enter between July 2, 2021 – August 3, 2021 - Department Fee: \$70 (includes unloading/load out permit and 6 admission

tickets) - Per Class Entry Fee: \$2

Cat Show:

Enter between May 17, – July 1, 2021 - Department Fee: \$20 (includes one-day parking voucher and 6 admission tickets) -

Per Class Entry Fee: \$3 - Cage Fee: \$5

Enter between July 2, – July 31, 2021, - Department Fee: \$70 (includes one-day parking voucher and 6 admission tickets) -

Per Class Entry Fee: \$6 - Cage Fee: \$5

Enter between August 1, – August 4, 2021 - Department Fee: \$120 (includes one-day parking voucher and 6 admission

tickets) - Per Class Entry Fee: \$12 - Cage Fee: \$5

Dog Show:

Enter between May 17, 2021 – July 1, 2021 - Department Fee: \$20 (includes unloading/load out permit and 6 admission tickets) -

Per Class Entry Fee: \$3

Enter between July 2, 2021 – July 31, 2021 • Department Fee: \$70 (includes unloading/load out permit and 6 admission tickets) •

Per Class Entry Fee: \$6

Poultry Show: Enter between May 15, 2021 – July 1, 2021 - Department Fee: \$20 (includes unloading/load out permit and 6 admission tickets) - Per Class Entry Fee: \$1

Enter between July 2, 2021 – July 31, 2021 - Department Fee: \$70 (includes unloading/load out permit and 6 admission tickets) -

Per Class Entry Fee: \$2

Enter between August 1, 2021 – August 12, 2021 - Department Fee: \$120 (includes unloading/load out permit and 6 admission tickets) - Per Class Entry Fee: \$4

Horse & Pony Activity Sheets Due June 30 at the Extension Office

Fair Entry due June 30. Please refer to your email that you used to register in 4HOnline for detailed instructions on completing FairEntry.

Custom Theme "Anything Goes"

**Horse & Pony Scholarship
12th Graders - Check and ask your leader about the Joannie Tumbleson Horse & Pony Scholarship. The Application is due June 30.**

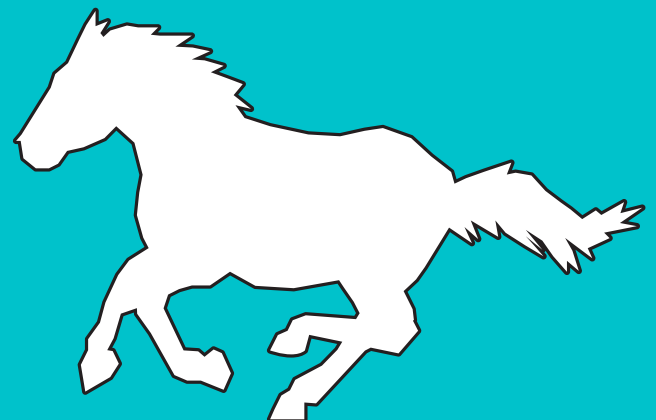

2021 Indiana 4-H Animal Identification



The following table lists the different animal species and the respective form of identification that is required for a 4-H member to be eligible to show in the 4-H livestock shows at the 2021 Indiana State Fair. The animal ID information must be entered in the Indiana 4-H Online enrollment system by the respective deadlines. Missing, incomplete or incorrect animal ID information could result in state fair ineligibility for that particular animal.

	For State Fair	Max # to Enroll	Deadline
Beef and Dairy Beef Steers	840-RFID Tag and 5-digit County Tag and DNA Hair Sample	10 Total steers	May 15
Commercial and Market Heifers and Dairy Feeder	840-RFID Tag and 5-digit County Tag and DNA Hair Sample	10 total	May 15
Beef, Registered Heifers	840-RFID tag and Tattoo and DNA Hair Sample	10 total heifers	May 15
Dairy Cattle	840-RFID tag and animal's registered name and registration number (or dam's registration number) and DNA Hair Sample	40 total	May 15
Dairy Goat Females, Registered	Breed Registry Tattoo	40 dairy goats total	May 15
Wethers	5-digit County Tag or Tattoo		
Meat Goat Wethers	840-RFID Tag and 5-digit County Tag and DNA Hair Sample	40 meat goats total	May 15
Boer Goat Females, Registered	Breed Registry Tattoo and DNA Hair Sample		May 15
Market Goat Does (Wether Dams)	840-RFID Tag and 5-digit County Tag and DNA Hair Sample		May 15
Pygmy Goats Registered	Breed Registry Tattoo or Microchip that Matches Registration Papers	40 total	May 15
Unregistered	Official USDA Scrapie Tag or Official Scrapie Tattoo		
Horses and Pony	Color Picture	20 total	May 15
Llama and Alpaca	Color Picture	20 total	May 15
Sheep Market Lambs	840-RFID Tag and 5-digit County Tag and DNA Hair Sample	30 sheep total	May 15
Commercial Ewes	840-RFID Tag and 5-digit County Tag/or official scrapies tag and DNA Hair Sample		
Registered Ewes	840-RFID Tag and ID that matches registration Papers and DNA Hair Sample		
Swine	840-RFID Tag and Ear Notch and DNA Hair Sample	15 Gilts 15 Barrows	May 15



PURDUE UNIVERSITY Extension
4-H YOUTH DEVELOPMENT

Making Cents Out of Adulting

 <p>Philosophy of Money - January 19 (6-7 PM ET)</p> <p>How being mindful of your money makes your dreams a reality!</p> <p>Presenter: Darcy from We Want Guac (Blog)</p>	 <p>Are Credit Cards Worth It? - January 26 (5:30-6:30 PM ET)</p> <p>In this session, we'll be exploring if having one is right for you!</p> <p>Presenters: Lauren & Steven Keys</p>
<p>Budgeting 101 - February 25 (4-5 PM ET)</p>  <p>What is a budget and what all goes into creating and maintaining one?</p> <p>Presenter: Kidane Amare Sarko</p>	<p>How to be a Millionaire - March 4 (5-6 PM ET)</p>  <p>The power of compound effect and how starting to invest early can set you up for your entire life!</p> <p>Presenter: Becky Holmes</p>
 <p>Buying Your Freedom - May 6 (5-6 PM ET)</p> <p>A journey that leads to financial independence</p> <p>Presenter: Sunny Burns</p>	<p>Talking Taxes - June 17 (4-5 PM ET)</p>  <p>How do taxes work? Where do I even start??</p> <p>Presenter: Adam Schaffer</p>

<https://bit.ly/MakingCents4H>

Purdue University is an equal opportunity/equal access/affirmative action institution.



We're so excited about this new Financial Literacy Program Series! Join us and learn about being mindful of your money, credit cards, what all goes into making a budget, the power of compound interest, financial independence, taxes & more!

Making Cents is a virtual, state-wide SPARK Program designed for 7th-12th graders. All sessions will be held via Zoom and will last an hour. Sessions will start in January until June. Youth will register at <https://bit.ly/MakingCents4H>

See the attached flyer for session details. Current and non-current 4-Hers are invited to participate!

Contact Kelsey Younce at kyounce@purdue.edu with questions!

ALLEN COUNTY 4-H 2021 YQCA
INSTRUCTOR - LED SESSIONS

SAVE THE DATES

MARCH 9TH - 6PM (CES)

APRIL 6TH - 12PM (CES)

MAY 27TH - 6PM (CES)

JUNE 28TH - 12PM (CES)

REGISTER NOW AT YQCA.ORG



To exhibit beef cattle, dairy cattle, swine, sheep, meat goats, dairy goats, poultry and rabbits, 4-H Members MUST be certified through the Youth for the Quality Care of Animals (YQCA) program. This is an annual program that can be completed via online modules or in-person trainings. This is for all youth grades 3-12.

You should now be able to log on to yqca.org and register for classes. If you have any problems, call the office or email kyounce@purdue.edu



Reminder for all Livestock Families - Premise ID Number

All cattle, swine, sheep and goats must have a Premise ID Number for the location of animals, whether you have 1 or 2 animals for 4-H on a part-time basis or raise production stock year-round. For more information and registration forms, contact the Indiana Board of Animal Health at 317-544-2400 or on the web at www.in.gov/boah/2624.htm.

The number will be required to complete the animal ID online.

Grooming Assistance at the Indiana State Fair

Just a reminder that if you are planning to exhibit at the Indiana State Fair you need to make sure that you are in compliance with the Grooming Assistance rule. 4-H Exhibitors may receive clipping and grooming assistance from members of their immediate family (father, mother and siblings), from a current Indiana 4-H Member; and from individuals enrolled in the Indiana 4-H Approved Animal Grooming Assistance Program. Temporary guardianships are not permitted and shall result in immediate disqualification. The Grooming Assistance application can be found at <http://bit.ly/animalgroominglist>. Please note that this program is only for Indiana residents and must be completed by July 1, annually.

News for 4-H Volunteers



Please reenroll as a 4-H volunteer in 4HOnline 2.0

New for 2021

- Most of our volunteers are due for renewing the 2021 Working with Minors training. Due to insurance purposes, this must be completed prior to working with 4-H youth.

Returning Volunteers

Log-in to the NEW v2.4HOnline.com website to re-enroll for 2021!

Please remember to track your volunteer hours. We will be asking for your total hours that you volunteered for Allen County 4-H later this fall. We use that number in a variety of reports to the community.



CALENDAR

June 2021

- 14 Rabbit Workshop, 7 pm @ FG's
- 16 Swine Workshop, 6:30 pm @ Kneubuhler's
- 16 Goat Workshop, 6:30 pm @ Brubaker's
- 24 Executive Livestock Meeting, 6:30 pm @ CEO
- 25 Dog Agility & Showmanship @ FG's
- 26 Dog Obedience Show, 9 am @ FGs
- 28 YQCA, 12 pm @ Extension Office
- 29 Junior Leaders, 6 pm @ Extension Office
- 30 Fair Entry Due in 4honline
- 30 Animal Activity Sheets/Record sheets/Consumer Clothing/Creative Writing Projects due, 4:30 pm @ CEO

July 2021

- 5 Office Closed - Holiday
- 6 Fashion Revue & Consumer Clothing Judging 5 pm @ CEO
- 6 4-H Board meeting, 7 pm @ CEO
- 7 Swine committee Meeting, 7 pm @ FG's
- 19 Foods, Microwave, Homemade Ice Cream Judging, Check in 5-6 pm and Judging at 6 pm @ FGF's

2021 Allen County Fair
July 27-August 1



2021 Indiana State Fair
August 6-22

**2021 Allen County Fair 4-H Events (official
schedule will be coming)**

Tuesday, July 27:

8 am-11 am - 4-H Llama Entry - LA

10 am - 4-H Horse English Classes - HA

10 am-9 pm - 4-H Exhibit Bldg. Open - EB

10 am - 4-H Rabbit Show

4 pm - 4-H Commercial & Exhibition Poultry Show - PB

7 pm - 4-H Final Year Members' and Top & Honor Achievers'
Recognition - SB

Wednesday, July 28:

5:30 am-8 am - 4-H Swine Entry - Barn

10 am-9 pm - 4-H Exhibit Bldg. Open - EB

10 am - 4-H Horse Showmanship & Versatility - HA

Noon - 4-H Dairy Show - SB

6 pm - 4-H Llama Minipalooza - LA

6 pm - 4-H Meat Goat Show - SB

Thursday, July 29:

9 am - 4-H Llama Showmanship - SB

10 am - 4-H Horse Trail & Western Classes - HA

10 am-9 pm - 4-H Exhibit Bldg. Open - EB

11:30 am - 4-H Llama Quiz Bowl - LA

1 pm - 4-H Llama Judging Contest - LA

6 pm-6:30 pm - 4-H Dog Demonstration - FFZ

6:30 pm - 4-H Sheep Show

Friday, July 30:

- 9 am - 4-H Llama Performance Classes - LA
- 10 am - 4-H Dairy Goat Show - SB
- 10 am - Mini 4-H Horse Classes - HA
- 10 am-9 pm - 4-H Exhibit Bldg. Open - EB
- 12 pm - 4-H Horse Contesting Classes - HA
- 7 pm - 4-H Beef Show - SB

Saturday, July 31:

- 9 am - 4-H Swine Show - SB
- 10 am - 4-H Horse & Pony Grand Entry - HA
- 10 am-9 pm - 4-H Exhibit Bldg. Open - EB
- 12 pm - 4-H Horse Fun Classes - HA
- 12:30 pm - 4-H Goat Cart & Performance - LA
- 6 pm - 4-H Llama Fun Show - SB
- 8:30 pm - 4-H Fun Night - SB

Sunday, August 1:

- 9 am - 4-H Swine Carcass Show - SB
- 10 am-5 pm - 4-H Exhibit Bldg. Open - EB
- Noon - 4-H Showman of Showmen - HA/SB
- 4 pm - 4-H Livestock Auction Setup - SB
- 5 pm - 4-H Awards Ceremony - SB
- 6 pm-8 pm - 4-H Projects Released (Must Pick Up Sunday)
- 6 pm-9:30 pm - 4-H Non-Auction Animals Released - G

Monday, August 2:

- 8 am-10 am - Clean up 4-H Exhibit Buildings - EB
- 10:30 am - 4-H Livestock Auction Registration - SB
- 11 am-1 pm - 4-H Auction Bidders Appreciation Lunch - EB
- 12:30 pm - 4-H Livestock Auction - SB

• VIRTUAL CHALLENGE •

BUILDING HEALTHY HABITS WITH 4-H



APRIL:
SLEEP

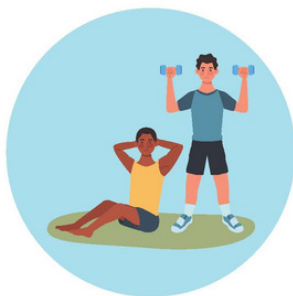

MAY:
EXERCISE



JUNE:
NUTRITION

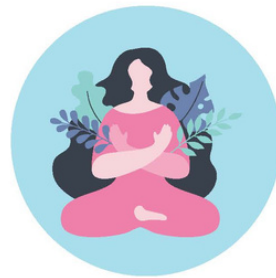

JULY:
MINDFULNESS

Cost is \$10 per participant, which includes a t-shirt and a Challenge Medal!

Challenge is open to anyone - youth and adults!

Let's have some fun and build some healthy habits together!

Questions? Call 260.481.6826.

Must be registered and paid by April 30, 2021 to receive t-shirt and medal. T-shirts and medals must be picked up from the Purdue Extension—Allen County office in August. Participants will be notified when materials are available for pick-up. We cannot ship materials.

Name: _____ Age: _____

Email Address: _____

T-Shirt Size: _____ Paid (office use): _____

Return enrollment form with payment to Allen County 4-H, 4001 Crescent Avenue, Fort Wayne, IN 46815



PURDUE
UNIVERSITY®

Extension
ALLEN COUNTY

It is the policy of the Purdue University Cooperative Extension Service that all persons have equal opportunity and access to its educational programs, services, activities, and facilities without regard to race, religion, color, sex, age, national origin or ancestry, marital status, parental status, sexual orientation, disability or status as a veteran. Purdue University is an Affirmative Action institution. This material may be available in alternative formats.

Building Healthy Habits with 4-H Challenge

Name: _____

My nutrition goal this month is _____.

Set a nutrition goal, then use this calendar to track your goal each day. At the end of the month, email your completed calendar to Samm Johnson (sammjohnson@purdue.edu). Nutrition goals can be related to tracking calories, eating more fruits and vegetables, learning to cook more healthy recipes—anything you choose!

June 2021



Sunday	Monday	Tuesday	Wednesday	Thursday	Friday	Saturday
		1	2	3	4	5
6	7	8	9	10	11	12
13	14	15	16	17	18	19
20	21	22	23	24	25	26
27	28	29	30			



Extension
ALLEN COUNTY

It is the policy of the Purdue University Cooperative Extension Service that all persons have equal opportunity and access to its educational programs, services, activities, and facilities without regard to race, religion, color, sex, age, national origin or ancestry, marital status, parental status, sexual orientation, disability or status as a veteran. Purdue University is an Affirmative Action institution. This material may be available in alternative formats.



Miss Allen County 2021

Calling all young ladies 17-22 that want to reign over the Allen County Fair. Get VIP access to events and activities and the chance to represent our county at the Indiana State Fair Queen pageant in January. Over \$3,500 in scholarships will be awarded and a crazy amount of prizes! Learn new skills, make memories and build confidence. Learn more at MissAllenCounty.com. Deadlines and contestant packets released soon. The pageant will be Sunday, July 18th at 6pm in the Exhibit Building at the Allen County Fairgrounds.

Little Miss Allen County 2021

Too young to participate in Miss Allen County? Consider entering the Little Miss Allen County Program—the feature fundraiser of the Miss Allen County Queen Scholarship Fund. This program is open to girls aged 2-14 with winners in three divisions. All participants receive great prizes and a crown! Only open to the first 25 that enter. The Little Miss Allen County Program is not a judged pageant; winners are determined on fundraising. Check MissAllenCounty.com for a link to register. Little Miss Coronation will be Tuesday, July 27th in the Home & Family Arts Building.

2021

Allen County Fair Pricing and Discount Information

Allen County Fair GENERAL ADMISSION

\$5 Admission (Tuesday, Wednesday and Sunday)

\$7 Admission (Thursday, Friday and Saturday)

Free till noon, weekdays

Kids 5 and under are always free

Free general admission for Fairgrounds Members, with discount card

August 1st, Military Appreciation Day, \$3 admission with military ID

August 1st, Fairs Care Day, \$3 admission with donation of food item

Pre-Fair Discounted ADMISSION TICKETS

Allen County Fair tickets will be available for purchase pre-fair. Six general admission tickets will cost \$30 and individual tickets can be used any day of the fair. More information on purchase dates will be available in June.

Vehicle Hangtag PARKING PASSES

New for 2021, vehicle hangtag parking passes will be sold separate from Allen County Fairgrounds memberships. Each hangtag parking pass will cost \$50 or \$40 for those 65 and older. The pass will allow one vehicle to park inside the gated fairgrounds. No additional tickets will be included, and a hangtag does NOT also cover general admission to the fair.

More information on purchase dates will be available in June.

Camping

Each camping registration will include a single vehicle hangtag.

Primitive Camping Fee: \$120.00 for the week of the fair.

Electric Camping fee: \$180.00 for the week of the fair. (includes **ONE** 30-amp plug)

Fairgrounds MEMBERSHIPS

A membership costs \$50 per person and \$40 for individuals over 65 years of age. It is in effect from January 1st to December 31st and can be purchased at any time. More info can be found on our website, including benefits and discounts.

Memberships are a tax-deductible donation.

2021 Allen County Fair, July 27th to August 1st
