



**WHITE COUNTY GOAT PROJECT
EDUCATIONAL ACTIVITIES
SERIES #3
LEVEL 1: GRADES 3 - 5**

Name _____ Grade _____

Why is quality assurance so important to the livestock industry? (*Goat Resource Handbook*, pages 162-163).

Identify and describe 4 topics important to quality assurance. (*Goat Resource Handbook*, page 162).

1. _____

2. _____

3. _____

4. _____

Signature of 4-H Member _____
**Leader signature not required.*

(Committee Use Only: _____ & _____ Grade _____)



**WHITE COUNTY GOAT PROJECT
EDUCATIONAL ACTIVITIES
SERIES #3
LEVEL 1: GRADES 3 - 5**

Name _____ Grade _____

Answer the following questions about Pygmy goats. (*Goat Resource Handbook, pages 20-21.*)

1. What is the average height of a full-grown Pygmy goat at the withers?

2. What are the average mature weights for Pygmy does and bucks?

3. What was the Pygmy goat originally called?

4. Where were Pygmy goats originally developed?

5. What is the most common coat color of Pygmy goats, and what does it look like?

6. When were Pygmy goats first imported into the United States?

7. From where were Pygmy goats originally imported to the United States?

8. How much can a Pygmy doe in milk be expected to give each day?

Signature of 4-H Member _____

**Leader signature not required.*

(Committee Use Only: _____ & _____ Grade _____)



**WHITE COUNTY GOAT PROJECT
EDUCATIONAL ACTIVITIES
SERIES #3
LEVEL 1: GRADES 3 - 5**

Name _____ Grade _____

Label the following 5 goat topline structures on the diagrams below. (*Goat Resource Handbook*, page 26. Diagram reprinted courtesy of the Ohio State University Extension.)

- ❖ SWAY BACK
- ❖ ROACHED BACK
- ❖ IDEAL BACK
- ❖ WEAK IN THE CHINE
- ❖ WAVY BACK

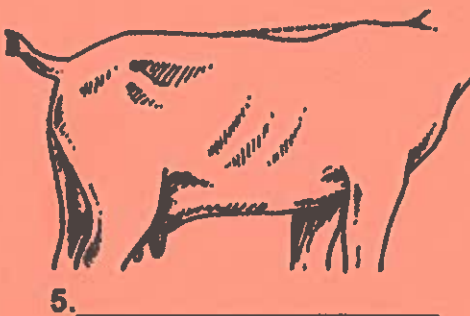
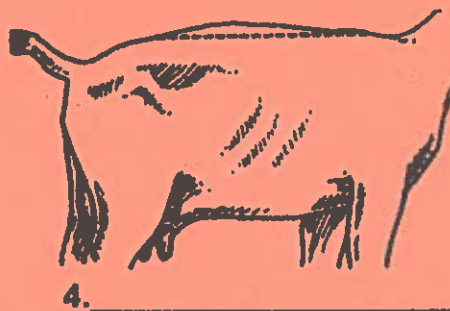

Signature of 4-H Member _____
*Leader signature not required.

(Committee Use Only: _____ & _____ Grade _____)

2

