



4 H Sheep Project

Union County
Record Sheet
1-3 Grade 3

Name: _____ 4-H Club _____

1.



2.



3.



4.



5.



6.

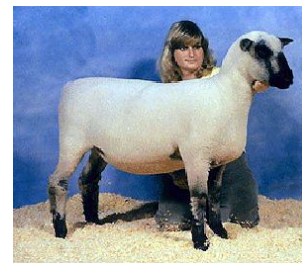

_____ Southdown

_____ Targhee

_____ Lincoln

_____ Polypay

_____ Shropshire

_____ Rambouillet

7. A castrated male sheep is called a _____.

8. The removing of the edges from the whole fleece is called _____.

9. Match the following:

Ram Breed

A. Superior mothering ability

Ewe Breed

B. Either ram or ewe

Dual Purpose Breed

C. Meat-type

10. Match the following retail cuts with its wholesale part:

1. _____ Sirloin Chop

A. Shoulder

2. _____ Arm Chop

B. Rack

3. _____ Rib Chops

C. Loin

4. _____ Loin Roast

D. Leg

5. _____ Lamb Patties

E. Breast



11. If you give a lamb a shot in the muscle it is called a _____.

Horses, cats, and dogs are not required to complete numbers 2 and 3.

Animals Owned

Animals Name	Breed	Sex	Date of Birth	Date Obtained

1. Expenses for the Animal(s)

Animal(s) *if purchased* \$ _____
 Feed \$ _____
 Bedding \$ _____
 Vet \$ _____

Total Expenses \$ _____

2. Income from Animal(s) *market animals sold* \$ _____

Estimated value of animal to be sold in 4-H Auction \$ _____

Total Income \$ _____

3. Value of breeding animals

Value of your cat or dog

Asset Value \$ _____

\$ _____

Net Profit / Loss \$ _____

Member Signature: _____

Parent Signature: _____

Leader Signature: _____