

Grade 4

PARTS OF A CHICKEN

POULTRY, LEVEL I

Activity Sheet 1, Parts of a Chicken

Write in the part name on the matching blank.

Tail
Comb
Hackle feathers (male)
or Neck feathers (female)
Earlobe
Covert Feathers
Wing

Ear
Eyes
Tail feathers
Flight feathers
Thigh
Leg
Keel bone

Breast
Shank
Wattles
Beak
Back (saddle - male)
Toes
Wing

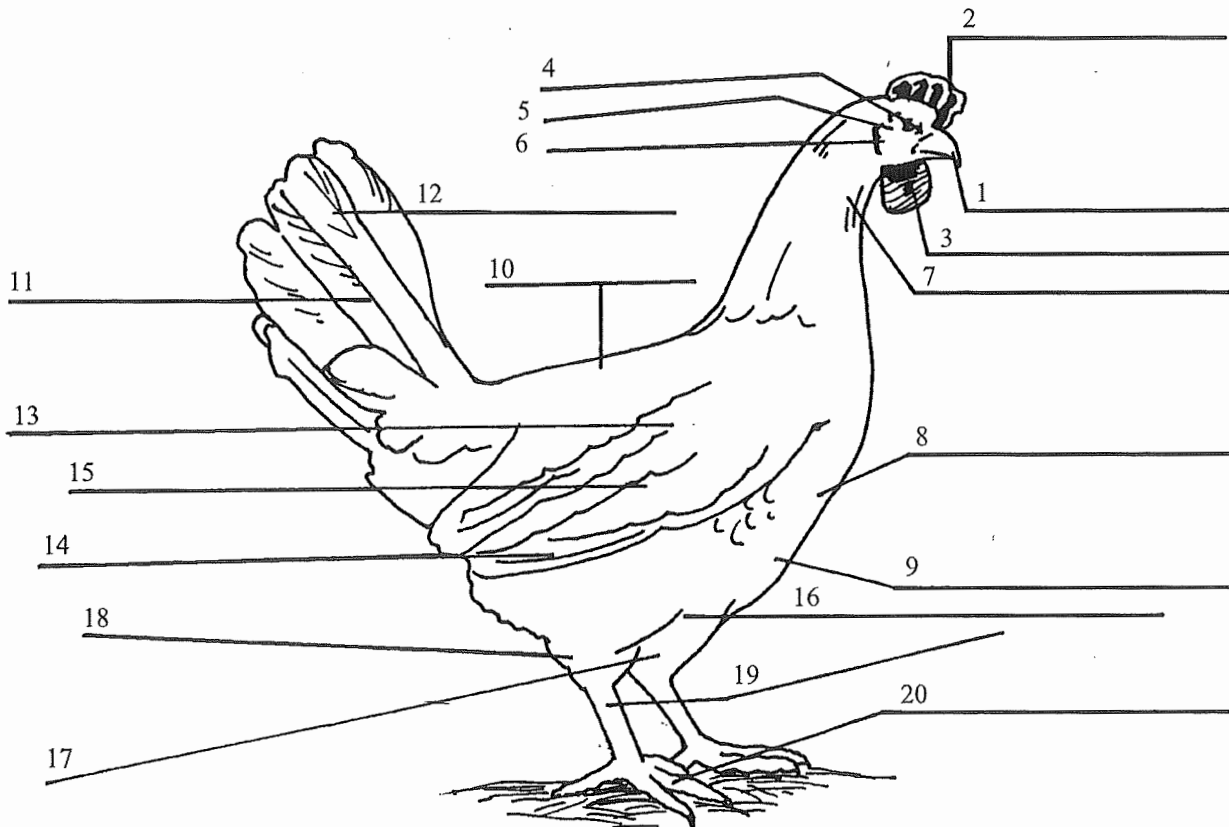

COMMON POULTRY TERMS OF DIFFERENT SPECIES

POULTRY, LEVEL I

Member Handout 3, Common Poultry Terms

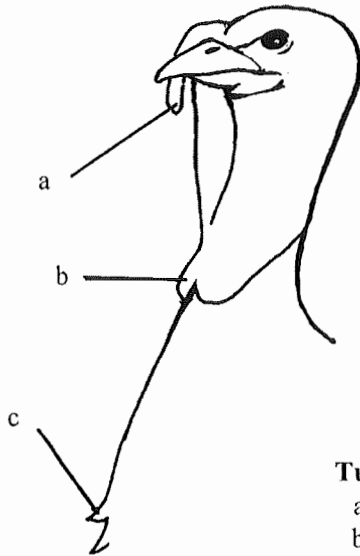

Turkey
 a. Snood
 b. Caruncle
 c. Beard (male)

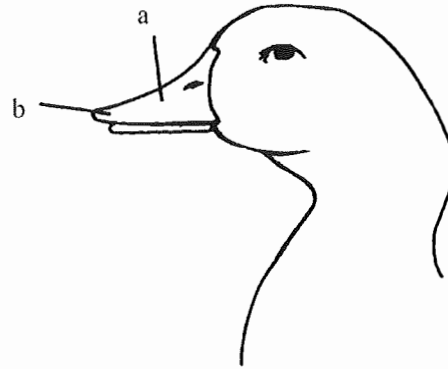

Duck
 a. Bill
 b. Bean

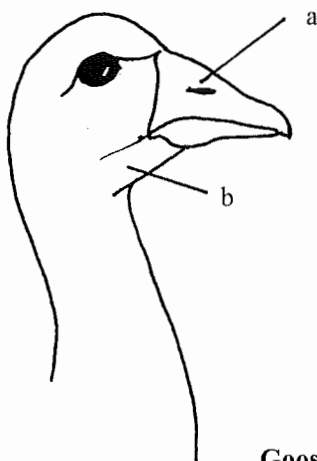

Goose
 a. Bill
 b. Dewlap

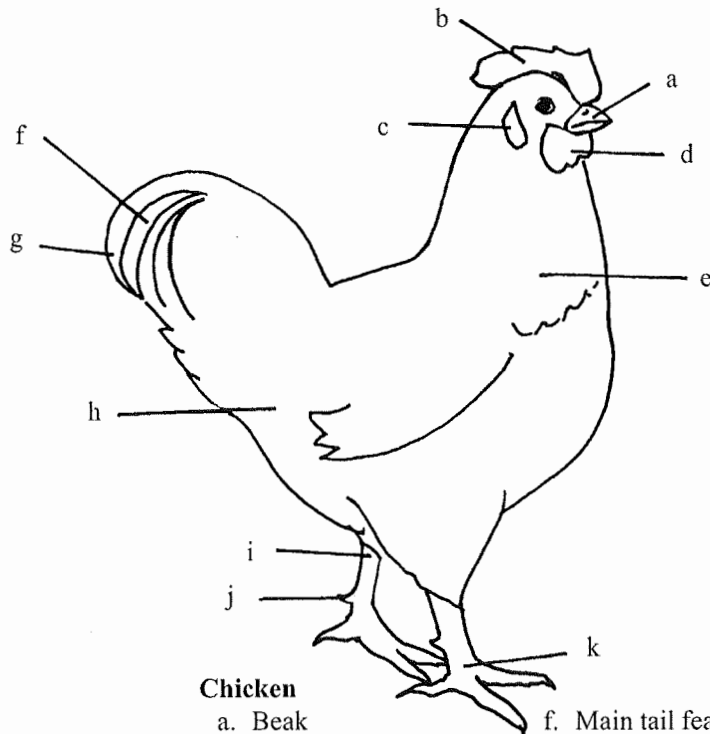

Chicken
 a. Beak
 b. Comb
 c. Earlobe
 d. Wattle
 e. Hackle (male)/
 Neck (female)
 f. Main tail feathers
 g. Sickle feathers (male)
 h. Saddle feathers
 i. Hock
 j. Spur
 k. Shank

Horses, cats, and dogs are not required to complete numbers 2 and 3.

Animals Owned

Animals Name	Breed	Sex	Date of Birth	Date Obtained

1. Expenses for the Animal(s)

Animal(s) *if purchased* \$ _____
Feed \$ _____
Bedding \$ _____
Vet \$ _____

Total Expenses \$ _____

2. Income from Animal(s) *market animals sold* \$ _____

Estimated value of animal to be sold in 4-H Auction \$ _____

Total Income \$ _____

3. Value of breeding animals

Asset Value \$ _____

Value of your cat or dog

\$ _____

Net Profit / Loss \$ _____

Member Signature: _____

Parent Signature: _____

Leader Signature: _____