



# 4-H Feeder Calf Project

Union County  
Record Sheet  
6-2 Grade 6

Name: \_\_\_\_\_ 4-H Club \_\_\_\_\_

## BEEF TERMS

E Q E I L D X C C O W V N S B L G B H C  
 E O E N T N X R R Y D S M E Z I N E S H  
 T O R O K P P W F O U B Q T P Y S R X R  
 Y B G N S R V T S P S Z B I T V D F Q O  
 L W I D C S I G P Q O S O S M E K F G M  
 Y X D N Y X X L X A K J B A E Y V N T O  
 Y W E I N T E R N A L P A R A S I T E S  
 Z T P J M M Y C E E F U B A E C R O Q O  
 Y F I B E B Y G O I D E R P Y E R C I M  
 R J K N J Z A P N L S O C L W R D C Y E  
 Y D T A U H J I D O L Y P A R D C I Q I  
 I G B T G M S I P Q Y H M N R I V V N W  
 A E T U Z H M R A I H V I R E C I B P G  
 Q P O T P R U I X B X H S E H E A C D V  
 V R J C Z P Q F X U S Z V T O S G S Q F  
 P P S W L R U M I N A N T X R D N L S K  
 S T H A Y T I L I T R E F E M S L Q O D  
 O J U N K Z Z I A B D V A W O R Y U E S  
 W D H M Y B F K D V Z A W C N H E M D L  
 Y P Z U O G U D K B N X N W E Y B X J W

### WORD BANK

CARCASS  
 CHROMOSOME  
 CROSS BREEDING  
 DUAL PURPOSE BREED  
 EXTERNAL PARASITES  
 FERTILITY  
 FINISH



HORMONE  
 IMMUNITY  
 INTERNAL PARASITE  
 PEDIGREE  
 ROUGHAGE  
 RUMINANT  
 SUPPLEMENT

1. List two ways to promote hair growth: \_\_\_\_\_  
\_\_\_\_\_
2. When leading your calf, you should be on the calf's \_\_\_\_\_ side with the halter in your \_\_\_\_\_ hand.
3. Face flies cluster around the head and face, and they irritate the eyes. Face flies may also spread the infection called \_\_\_\_\_.
4. Grubs, which is part of the life-cycle of the Heel Fly (Warble Fly) is another pest of cattle producers. Grubs can cause significant economic loss as a result of reduced \_\_\_\_\_, damage to the \_\_\_\_\_ and lower \_\_\_\_\_ values.
5. List two ways to treat cattle for internal parasites.  
\_\_\_\_\_  
\_\_\_\_\_  
\_\_\_\_\_
6. List four of the seven treatments used to control external parasites.  
\_\_\_\_\_  
\_\_\_\_\_  
\_\_\_\_\_  
\_\_\_\_\_
7. Animal Science careers can be grouped into four major areas:  
\_\_\_\_\_  
\_\_\_\_\_  
\_\_\_\_\_
8. Agribusiness is one of the four major Animal Science career areas. List four jobs in the area:  
\_\_\_\_\_  
\_\_\_\_\_
9. Water should be at a comfortable temperature. Drinkable water is usually between 40 degrees and 65 degrees Fahrenheit. Steers that have access to cool drinking water will gain between \_\_\_\_\_ to \_\_\_\_\_ pounds more per day than those drinking warm water.

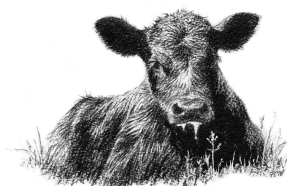

Horses, cats, and dogs are not required to complete numbers 2 and 3.

Animals Owned

Animals Name	Breed	Sex	Date of Birth	Date Obtained

1. Expenses for the Animal(s)

Animal(s) *if purchased* \$ \_\_\_\_\_  
 Feed \$ \_\_\_\_\_  
 Bedding \$ \_\_\_\_\_  
 Vet \$ \_\_\_\_\_

Total Expenses \$ \_\_\_\_\_

2. Income from Animal(s) *market animals sold* \$ \_\_\_\_\_

Estimated value of animal to be sold in 4-H Auction \$ \_\_\_\_\_

Total Income \$ \_\_\_\_\_

3. Value of breeding animals

Value of your cat or dog \$ \_\_\_\_\_

Net Profit / Loss \$ \_\_\_\_\_

Member Signature: \_\_\_\_\_

Parent Signature: \_\_\_\_\_

Leader Signature: \_\_\_\_\_