



4-H Dairy

Wayne County
Record Sheet 3-2
Grade 3

Name: _____ 4-H Club _____

Identification: Please write the breed name (Ayrshire, Brown Swiss, Jersey, Guernsey, Holstein, Shorthorn) on the line below the picture.

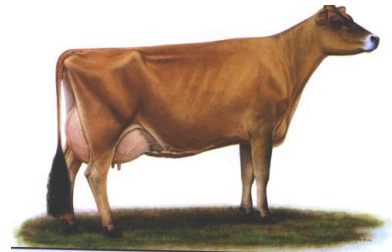
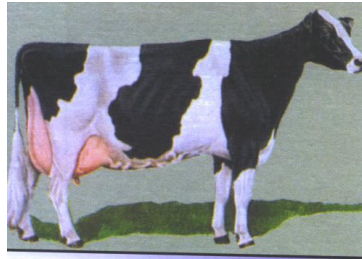
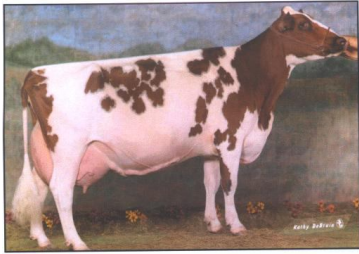

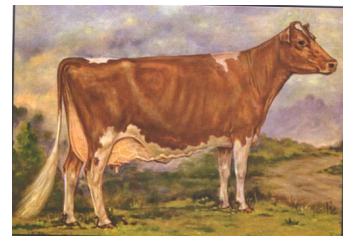
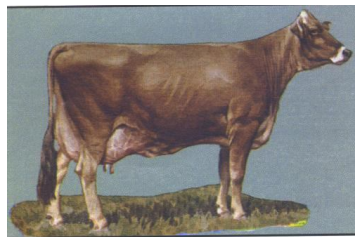

Part Identification: Please write the correct part name (back, barrel, elbow, heart girth, rear udder attachment, rump, udder, withers) on the line provided with the correct letter.

- A. _____
- B. _____
- C. _____
- D. _____
- E. _____
- F. _____
- G. _____
- H. _____

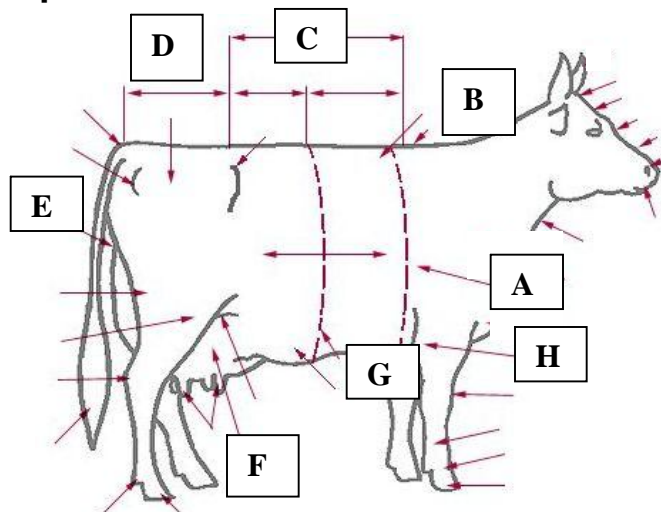



Animal Care Word Search: Please use the word bank below to terms related to animal care in the puzzle below, circle or draw a line through the words in the puzzle.

Word Bank

CARING - treating others as you want them to treat you

CHARACTER - six pillars

COMPETITION - a positive tool used to develop important life skills

FAIRNESS - using the same rules or standards for everyone

OTC - medication sold at farm stores

RECORDED - important information about medication given to an animal should be

RESPECT - judging people on their merits or the good things they do

VETERINARIAN - check with before giving treatments to animal

V Y S C H J G J X C I C Z P J
Y E S S Z W X Q H Y V O P Y C
H N T J E G H A Q C E M V R K
E D W E N N R P I P X P H E R
J F T I R A R B V E Y E L D J
P F R U C I Q I I R W T J I E
Z A J T P W N N A A G I T N E
C T E F K S W A A F V T C Z H
B R T G Z A I O R D H I E G R
D E D R O C E R F I C O P B Y
P M N S Y V S S O K A N S X W
G F Z H D H A R V Y B N E Q Z
N G O A F C Q A C F A U R V X
O T C P R A K J V E D V P W K
Z H F C B B J T B F L A A M T

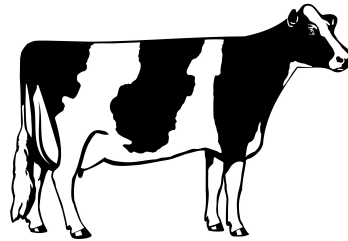

Horses, cats, and dogs are not required to complete numbers 2 and 3.

Animals Owned

Animals Name	Breed	Sex	Date of Birth	Date Obtained

1. Expenses for the Animal(s)

Animal(s) *if purchased* \$ _____
 Feed \$ _____
 Bedding \$ _____
 Vet \$ _____

Total Expenses \$ _____

2. Income from Animal(s) *market animals sold* \$ _____

Estimated value of animal to be sold in 4-H Auction \$ _____

Total Income \$ _____

3. Value of breeding animals

Value of your cat or dog

Asset Value \$ _____

\$ _____

Net Profit / Loss \$ _____

Member Signature: _____

Parent Signature: _____

Leader Signature: _____