



4-H Beef Project

Union County
Record Sheet
1-1 Grade 3

Name: _____ 4-H Club _____

1. Parts of a Beef Animal

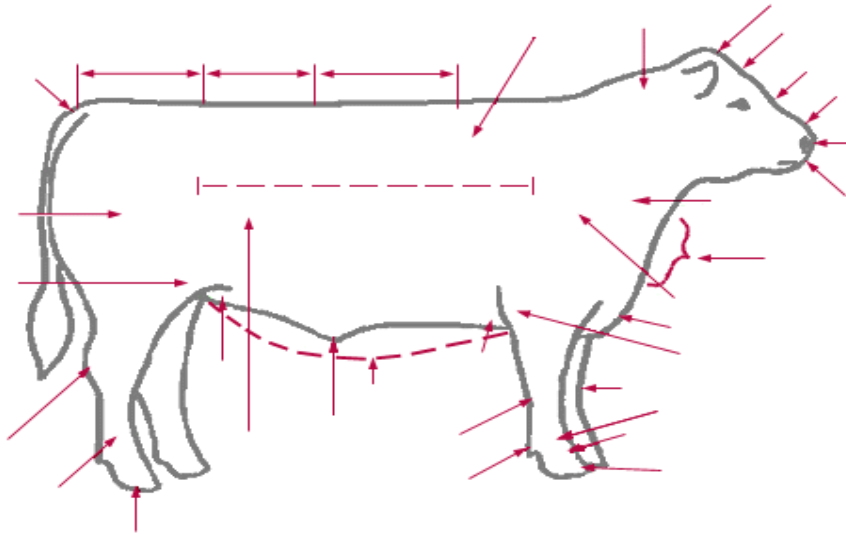

Label the parts from the words listed below.

Face

Loin

Knee

Back

Hoof

Tail Head

Rib

Rump

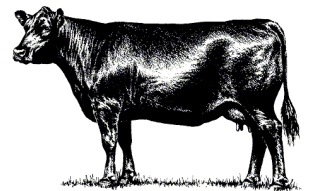

2. Draw a line from the term to the correct definition:

Heifer

An intact (non-castrated) male

Steer

A young female beef or dairy animal that has not calved (had a calf)

Bull

A castrated male calf

Breeds

Groups of cattle with similar traits such as color, horns, or body and head shape that are passed from generation to generation (parents to calves)

3. The ideal mature market steer weighs _____ to _____ pounds.

4. Water is a very important part of an animal's diet. Cattle will drink up to _____ gallons or more of water in one day, depending on their weight and the environmental temperatures.

Horses, cats, and dogs are not required to complete numbers 2 and 3.

Animals Owned

Animals Name	Breed	Sex	Date of Birth	Date Obtained

1. Expenses for the Animal(s)

Animal(s) *if purchased* \$ _____
 Feed \$ _____
 Bedding \$ _____
 Vet \$ _____

Total Expenses \$ _____

2. Income from Animal(s) *market animals sold* \$ _____

Estimated value of animal to be sold in 4-H Auction \$ _____

Total Income \$ _____

3. Value of breeding animals

Value of your cat or dog

Asset Value \$ _____

\$ _____

Net Profit / Loss \$ _____

Member Signature: _____

Parent Signature: _____

Leader Signature: _____