

2024 Open Class
Home & Family Arts Exhibit
&
“Artistic Creation” Contest

*Sponsored by the
Tipton County Extension Homemakers*

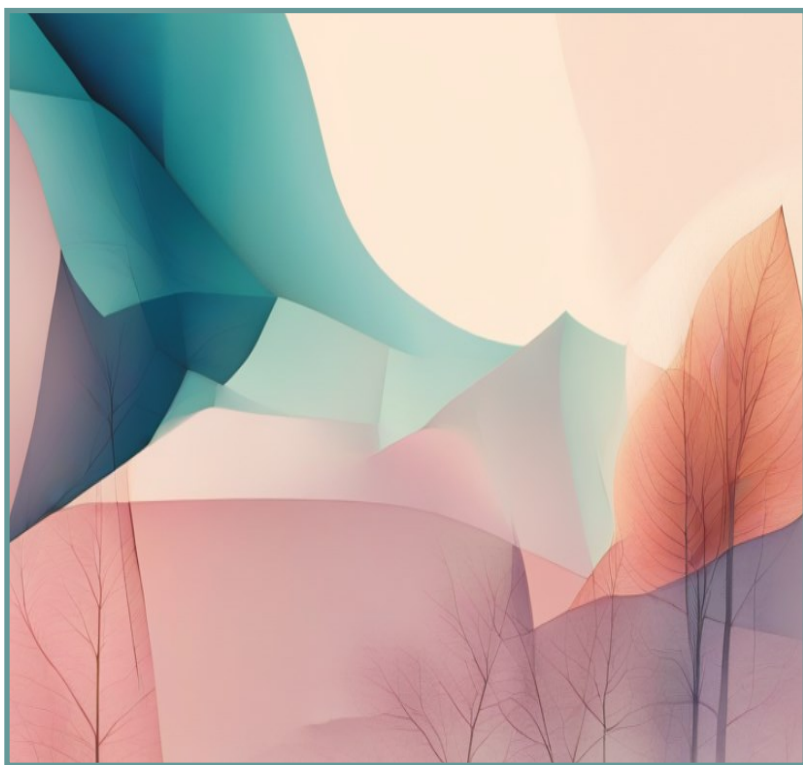

During the
Tipton County 4-H Fair
July 10-14, 2024

Tipton County 4-H Fair
Open Class Home & Family Arts Exhibit
&
“Artistic Creation” Contest

Sponsored by
Tipton County Extension Homemakers

Exhibit Entry and Release

All Open Class exhibits will be checked in at **Lilly Hall**. Due to space limitations, all judging will be closed to the public. During the fair, all Open Class exhibits will be displayed in Lilly Hall.

Exhibit Check-in:

Tuesday, July 9—8—9am
(All Projects, EXCEPT Foods)

Lilly Hall

Wednesday, July 10—8:30-10:30am
(Foods Project Entry)

Lilly Hall

Exhibit Release:

Sunday, July 14 — 6 - 9pm
Lilly Hall

General Rules

1. Any Tipton County resident may exhibit something he or she has made.
2. There is a \$1.00 entry fee per exhibit. Please provide cash at check-in.
3. All exhibits must have been made within the past three years, and never before exhibited in the Tipton County 4-H Fair Open Class Exhibit.

4. Each exhibitor may enter multiple items in each category.
5. Champion and Reserve Champion ribbons will be awarded in each category.
6. Each exhibit must be labeled with the exhibitor's name, address, and category. No exhibit will be accepted without the proper label. Labels are available at check-in time or may be obtained in advance at the Tipton County Purdue Extension Office, 1200 S. Main St., Tipton, IN (Fairgrounds). Food preservation exhibits must be labeled with the required preservation technique and date information.
7. No article that has a definite category may be entered in the miscellaneous category or another category.
8. Food safety rules for food competitions: Raw milk, raw milk products or uncooked eggs/egg whites are not permitted. Eggs/egg whites that have been cooked to 160°F (i.e. pasteurized or included as part of a batter and baked) are acceptable. **Home-canned** fruits, vegetables, or meats are **not** permitted in products. **Recipes must be provided** that show which ingredients were used in each part of the product. Contestants should carefully wash their hands and make sure that their hands do not have any open cuts before preparing foods. Contestants should not be preparing food exhibits for competition within 48 hours of recovering from any illness. **Whenever possible, baked products should be transported and stored in chilled coolers (41°F).**

(continued on page 4)

Judges and individuals who will consume products from county and state competitions should be informed that they are at risk for foodborne illness since the established policy cannot guarantee that an entry which may be a "potentially hazardous food" has been properly prepared or handled before, during or following the competition. Tasting of a food product is solely at the discretion of the judge. Judges are NOT to taste any low-acid or acidified preserved food, like green beans or tomato products, and are discouraged from tasting any other home preserved food.

Consumers of competitive food exhibits being sold at auction or used for hospitality purposes should be notified they could be at risk for foodborne illness since the established policy cannot guarantee that an entry which may be a potentially hazardous food has been properly prepared or handled before, during, or following the competition.

9. Care is taken to protect all articles exhibited, but we cannot be held liable for loss or damage of exhibits.
10. **New Categories Added for 2024—Miscellaneous Foods, Woodworking & Collections.**

2024 “Artistic Creation” Contest & Award

Enter items that are “Artistic” by nature - Art work (all forms—fine arts, ceramics, sculpture, pottery, etc.), “trash to treasure” projects.

The winning exhibitor of the “Artistic Creation” Contest will receive a Special Award!

DIVISION I – BAKED PRODUCTS, FOOD PRESERVATION and MISCELLANEOUS FOODS



Rules:

1. Recipes must be included with all exhibits. (Recipes will not be returned.)
2. Products are to be placed on stiff cardboard covered with waxed paper or foil, or on disposable plates, and covered with plastic zipper-type bags.

Category 1: Quick Breads

Category 2: Muffins – 3

Category 3: Cookies – 3, any type (drop, bar, molded, or cut out)

Category 4: Yeast Dinner Rolls — 3

Category 5: Pies – 1 fruit or nut pie, in foil pan

Category 6: Cake; can be iced or un-iced. No cream cheese, whipped cream, or sour cream frosting or filling in cake or decorations. Baked products should be brought to the fair from home refrigeration in an iced packed cooler in order to maintain a 40-degree temperature of the food.

DIVISION I cont.-
MISCELLANEOUS FOODS



Rules:

1. Preserved products must be in a clear glass jar specifically manufactured for home canning. Leave the band on the jar.
2. All canned products must be heat processed following canning guidelines in the Ball Blue Book canning guide or the USDA guides.
3. Label the jar with the name of the product, month, year and method of processing (water bath or pressure canner).
4. Jars of preserved food may be opened at the judge's discretion.
5. See General Rule #8 (page 3) regarding food safety rules.

Category 7: Vegetables – 1 jar

Category 8: Specialty Product – 1 jar (sauce, relish, pickles, salsa)

Category 9: Jams, Jellies, Preserves, Conserves, Marmalade, and Fruit Butters – 1 jar, Processed

Category 10: Miscellaneous Foods—Any food item(s) being entered in show that does not specifically fit any category listed above.

DIVISION II – CRAFTS AND HOBBIES

Rules:

1. Items should be clean, finished and/or framed and ready for use.
2. Photography exhibits must be salon style, one photograph, mounted on a 16"x20" matte board. Prints may be either black and white or color. Display one photograph, not smaller than 5"x7" or larger than 11"x14". The photograph may be either surface mounted or matted on the board vertically or horizontally, but the matte board must be displayed vertically. Cover the board with clear plastic. Clear plastic salon-size sleeves (16"x20") are available for purchase at the Tipton County Extension Office, while supplies are available.
3. Sewing exhibits will be judged on quality of construction.

Category 1: Cake Decorating — Cakes must be created using a Styrofoam or other solid dummy.

Category 2: Wooden Decorator Item

Category 3: Wearable Art – Sweatshirts, T-shirts, Vests, Jackets, etc.

Category 4: Wreaths (all types) - Artificial arrangements

Category 5: Fine Arts – Framed painting or drawing

Category 6: Fine Arts – Items other than a framed picture

Category 7: Crocheting or Knitting

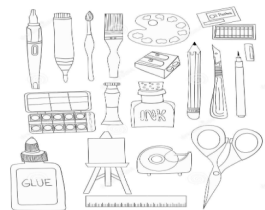

DIVISION II — CRAFTS AND HOBBIES—
Cont'd.

Category 8: Embroidery, Counted Cross Stitch, Needlepoint, Plastic Canvas

Category 9: Holiday Craft Item (including holiday quilted items)

Category 10: Photography – Black & White Salon Print (See rule #2 on page 7 for exhibit size and display requirements.)

Category 11: Photography — Color Salon Print (See rule #2 on page 7 for exhibit size and display requirements.)



Category 12: Comforters and Quilts

Category 13: Handmade greeting card — any occasion, not computer made

Category 14: Woodworking—Any machined or hand made item made of wood.

Category 15: Collections—Any items you may collect as hobby.

Category 16: Miscellaneous Craft or Hobby- Other than Listed in #1—# 15

***2024 “Artistic Creation”
Contest & Award***

Enter items that are “Artistic” by nature - Art work (all forms—fine arts, ceramics, sculpture, pottery, etc.), “trash to treasure” projects.

The winning exhibitor of the “Artistic Creation” Contest will receive a Special Award!

DIVISION III – FLOWERS & GARDEN

Rules:

1. The Single Flower container is not judged as part of the exhibit; but containers for the Arrangement categories will be judged as part of the exhibit.
2. No potted plants will be exhibited.



Category 1: Fresh Flower Arrangement

Category 2: Single Flower

Category 3: One Plate of One Type of Homegrown Garden Vegetables (example:
3 tomatoes, 3 onions, 3 peppers,
3 cucumbers, 3 kohlrabi, 3 beets, 3 carrots,
3 ears of corn in husk, 1 head cabbage,
10 wax or green beans, 1 egg plant, 1
squash, or 1 head broccoli)



For more information about
Tipton County Extension Homemakers,
contact:

Eric Hillis
CED / HHS Extension Educator
Tipton County Purdue Extension Office
1200 S. Main St.
Tipton, IN 46072
Phone: (765) 675-1177



Purdue University is an equal opportunity/
equal access/affirmative action institution.

Extension

Thank you to our sponsors



Anchored in Hope
(765) 408-0359
116 E. Jefferson St. Tipton, IN 46072

— EAST STREET —
PROVISIONS

East Street Provisions
115 N. East St. Tipton, IN 46072

Thank you to our sponsors



Horton's Home & Garden
(765) 675-2013
112 S. Main St. Tipton, IN 46072



Twisted Threads by Megg
119 N. Main St. Tipton, IN 46072

IEHA Tipton County
Active Clubs

Birds of a Feather

Double Dozen

Plum Grove



Mission Statement of IEHA

To strengthen families through continuing education, leadership development, and volunteer community support.

For more information about
Tipton County Extension Homemakers,
contact:

Eric Hillis
CED / HHS Extension Educator
Tipton County Purdue Extension Office
1200 S. Main St.
Tipton, IN 46072
Phone: (765) 675-1177



Purdue University is an equal opportunity/
equal access/affirmative action institution.

Extension