

Grade 4

Name: _____ 4-H Club: _____

Answers to these questions can be found in the "Sheep Resource Handbook" 4-H 194 R

Use Chapter 1 to answer the following questions:

1. Write the letter of the definition next to the correct vocabulary word.

- | | |
|--------------|---|
| ___ Breeder | a. a group of sheep that are managed together |
| ___ Fleece | b. small horn buttons attached to the skin |
| ___ Flock | c. the owner of the parents of a lamb when they are mated |
| ___ Shearing | d. a person who cares for sheep |
| ___ Shepherd | e. removing the wool from the sheep |
| ___ Scurs | f. the wool from the sheep |

Use Chapter 2 to answer the following questions:

2. Match the correct letter to the correct part of the sheep.

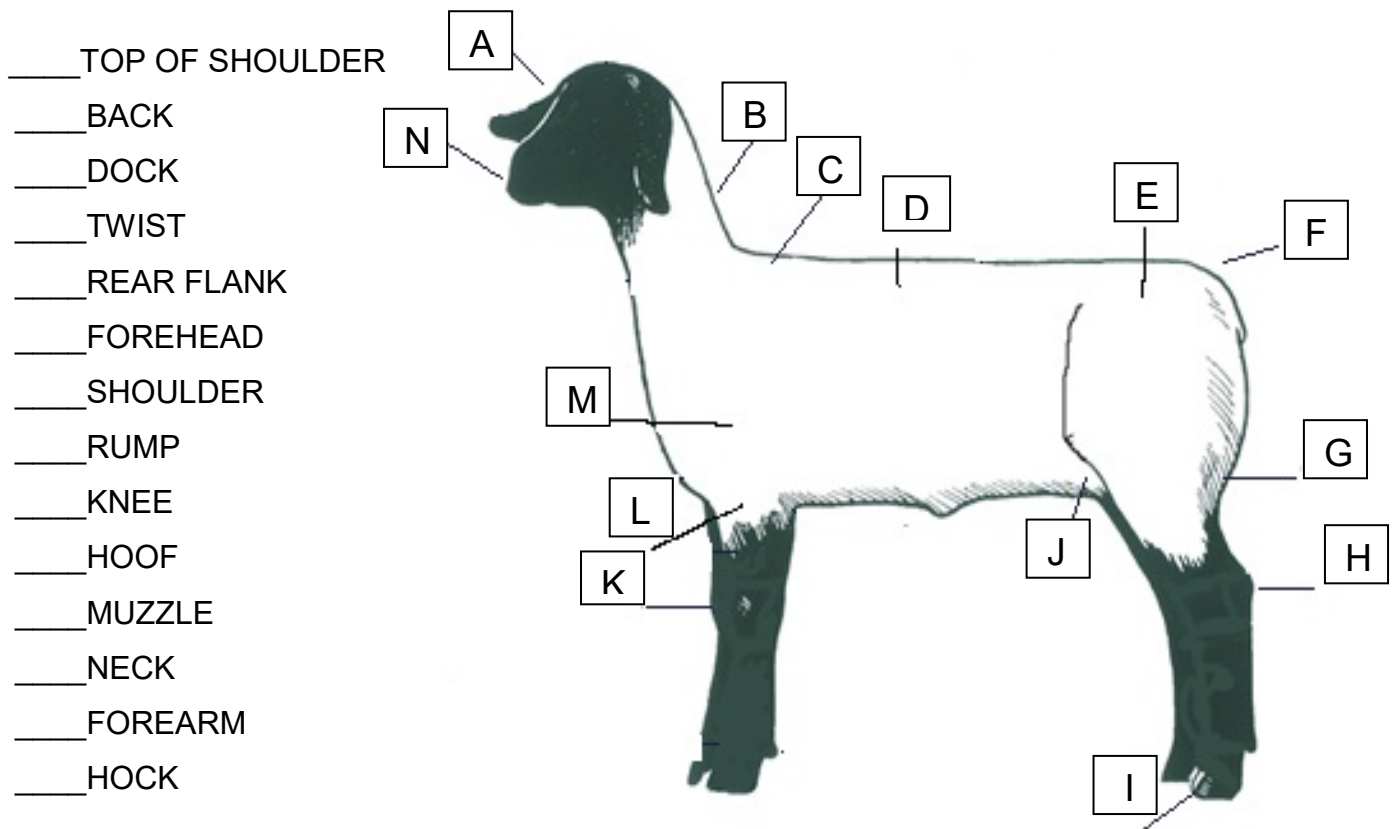

Use Chapter 3 "Management Practices" to answer the following questions:

3. List five general needs for your sheep pen.

- a. _____
- b. _____
- c. _____
- d. _____
- e. _____

4. Name two reasons you should shear your market lamb.

- a. _____
- b. _____

Use Chapter 4 "Nutrition" to answer the following questions:

5. What are the five categories of nutrients?

- a. _____
- b. _____
- c. _____
- d. _____
- e. _____

6. Why do sheep need minerals?

Use Chapter 8 "Showing and Selling Sheep" to answer to following questions:

7. Sheep should be completely sheared how many days before the show? _____

8. You should bring your sheep into the ring _____, keeping them at a _____ speed.

Additional Questions:

9. Review the list of care for animals on page 138. List four things on the list that you are already doing. _____

| | |
|-----------------------------------|-------|
| Completed (40 possible) | _____ |
| Accuracy of answers (30 possible) | _____ |
| Appropriate grammar (15 possible) | _____ |
| Neatness of record (15 possible) | _____ |
| Total | _____ |

A = 86-100 points
B = 71-85 points
C = 70 points or less