

PURDUE EXTENSION NOBLE COUNTY

4-H SWINE WORKSHEETS

Grade 8-A



Name: _____

4-H Club: _____

Leader Signature: _____

Date: _____

1. List two advantages of participating in the 4-H swine project. _____

2. Why is adequate body capacity important? _____

3. The proportion of body parts is called _____.

4. Why should pork producers avoid using stress positive and stress carrier hogs? _____

5. Fat depth is measured through ultrasound at what location on the hog? _____

6. When dealing with pork quality standards what do the following abbreviations stand for?

1. PSE: _____

2. RFN: _____

3. DFD: _____

7. Which of the above is considered the "ideal" quality of pork? _____

8. List two negative things that can happen when soils containing manure nutrients move into

water. _____

Answers can be found in the OSU Swine Resource Handbook – 4-H 134R.

Purdue University is an equal access/equal opportunity institution.
This material may be available in alternative formats.

9. Name five possible careers in the swine industry. _____

10. Match the industrial by-product with the pig part that it is made from, you may use each answer more than once:

- | | | |
|--------------|------------------|----------------------------|
| Buttons | Matches | a. Blood |
| Crayons | Pet Food | b. Bones & Skin |
| Glass | Plastics | c. Bone Meal |
| Glue | Plywood Adhesive | d. Dried Bones |
| Fabric Dye | Rubber | e. Fatty Acids & Glycerine |
| Insecticides | Shoes | f. Meat Scraps |

11. Identify the parts of the pigs' digestive tract labeled on the picture below.

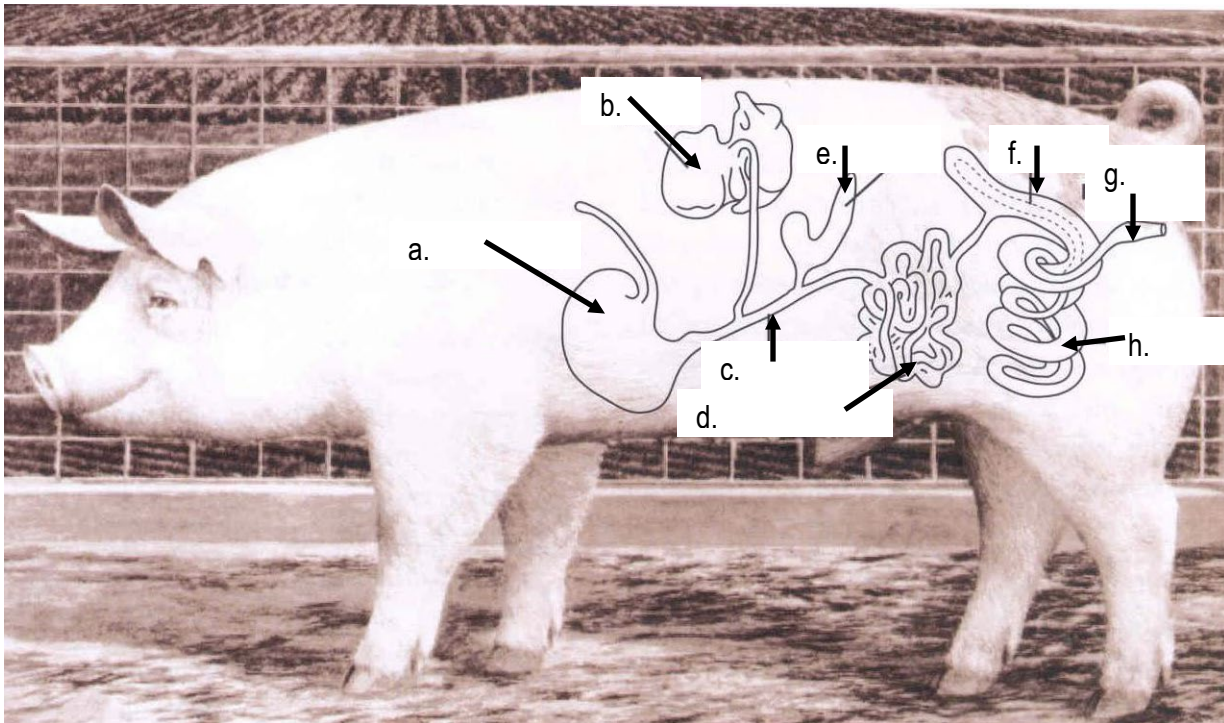

a. _____

b. _____

c. _____

d. _____

e. _____

f. _____

g. _____

h. _____