



4-H Sheep Project

Name: _____ 4-H Club _____

Leader Signature: _____ Date: _____

1. Find the genotype and phenotype of the following: Ram is an Rr and the Ewe is an rr.

2. Identify the male parts of the reproductive system.

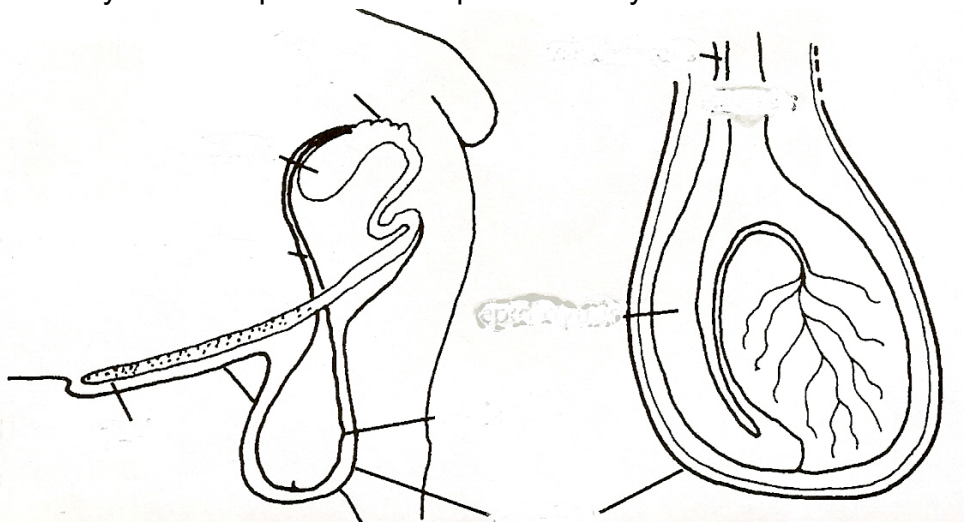

3. Creep feeds need to have ____ to ____ percent protein, while lambs that reach 50-60 pounds require ____ to ____ protein levels.

4. Never mix new arrivals with your flock for at least _____.

Answers to all the questions can be found in the Sheep Resource Handbook 4-H 194R.

5. Make a list of items that you will need to bring with you to the fair for your sheep project:

6. Identify the following cuts of lamb:

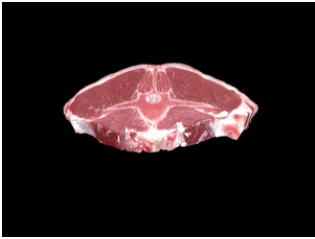

- A. Arm Chop
- B. Loin Chop
- C. Double Loin Chop



- A. Arm Chop
- B. Loin Chop
- C. Center Slice



- A. Shoulder Roast
- B. Loin Roast
- C. Whole Leg



- A. Shoulder Roast
- B. Lion Roast
- C. Whole Leg



- A. Rack Roast
- B. Spareribs
- C. Riblets



- A. Center Rib Chop
- B. Center Slice
- C. Sirloin Steak

7. Match the treatment or prevention with the disease:

- | | | |
|-----------------------|-------|--|
| A. Mastitis | _____ | Inject with Vitamin E and Selenium |
| B. Coccidiosis | _____ | Disinfect equipment regularly |
| C. Lamb Fungus | _____ | Apply iodine to the navel area at birth |
| D. Pregnancy Toxemia | _____ | Dip the sheep regularly with an insecticide |
| E. External Parasites | _____ | Vaccinate all of the lambs |
| F. Tetanus | _____ | Drugs and feed additives helps control |
| G. Stiff Lamb | _____ | Always check udder and milk flowing at lambing |
| H. Navel ill | _____ | add a high energy concentrate |

8. The gene that causes heavy muscling in lambs is called _____ by scientist.