

2026 Hamilton County Open Food & Craft Show

Sponsored by Hamilton County Extension Homemakers

NAME _____ PAID \$ _____

PHONE _____

Please submit your completed entry form and entry fee of \$2.00 per item, payable at time of entry. Checks can be made payable to Hamilton County Extension Homemakers. For complete list of rules, see booklet.

Foods

Quick Bread Division

- _____ 1. Quick Bread - made with baking powder or soda
- _____ 2. Quick Bread Muffins - (6)
- _____ 3. Biscuits, Scones, Biscotti, and Crackers

Yeast Bread Division

- _____ 4. Bread - one loaf made with yeast-any type flour
- _____ 5. Yeast Dinner Rolls - (6)
- _____ 6. Fancy Yeast Bread

Cake Division

- _____ 7. Angel Food, Chiffon, Sponge - unfrosted
- _____ 8. Bundt, Specialty
- _____ 9. Frosted or Unfrosted Cake
- _____ 10. Cupcakes

Cookie Division

- _____ 11. No-bake Cookies
- _____ 12. Drop Cookies
- _____ 13. Bar Cookies
- _____ 14. Shaped Cookies
- _____ 15. Cookie Cutter or Cookie Mold
 - _____ A. Decorated
 - _____ B. Non-Decorated

Semi-homemade/Convenience Food Division

- _____ 16. Baked item using a convenience box mix

Pie Division (Crust MUST be homemade.)

- _____ 17. Two Crust Pie
- _____ 18. Open Face Pie

Food Preservation Division

- _____ 19. Jam and Jelly - one jar of jam or jelly properly sealed.
Regulation canning jar only, no paraffin, no frozen.
- _____ 20. Specialty Products - one jar of sauces, relishes, pickles,
etc. Regulation canning jar only. No frozen.
- _____ 21. Miscellaneous food preservation

Homemade Candy Division

- _____ 22. Fudge - 6 pieces
- _____ 23. Peanut Brittle - 6 pieces
- _____ 24. Candy - 6 pieces

Basic Crafts

Crochet Division

- _____ 1. Clothing
- _____ 2. Afghans
- _____ 3. Pillows
- _____ 4. Other crochet

Knitting Division

- _____ 5. Clothing
- _____ 6. Afghans
- _____ 7. Pillows
- _____ 8. Other knitting

Needlecraft Division

- 9. Cross Stitch - counted technique
 - _____ A. Framed Picture
 - _____ B. Pillow
 - _____ C. Other cross stitch

10. Embroidery

- _____ A. Hand
- _____ B. Machine
- _____ C. Other surface embroidery

11. Felting

- _____ A. Any felting item

12. Miscellaneous Needlecraft

- _____ A. any item that does not fit in the other classes

Creative Ideas Division

13. Jewelry/Wearable Art

- _____ A. Necklace _____ D. Rings
- _____ B. Bracelet _____ E. Sets
- _____ C. Earrings _____ F. Miscellaneous jewelry

14. Dolls and Stuffed Animals

- _____ A. Dolls
- _____ B. Stuffed Animals
- _____ C. Doll Clothes

15. Wreaths

- _____ A. Seasonal/Holiday _____ C. Fresh
- _____ B. Dried _____ D. Miscellaneous wreath

16. Holiday Decorations

- _____ A. Ornaments _____ C. Table Decorations
- _____ B. Wall Decorations _____ D. Miscellaneous holiday

17. Scrapbooking

- _____ A. Milestone Occasion
- _____ B. Miscellaneous scrapbook

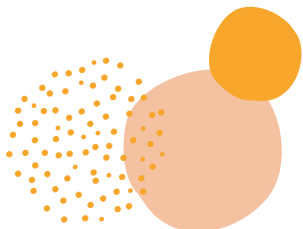

Basic Crafts cont.

18. Card Making

- _____A. Holiday _____C. Gift Card
_____B. Special Occasion _____D. Miscellaneous card(s)

19. Recycled or Repurposed

- _____A. Inside Home Décor _____C. Clothing
_____B. Yard Art _____D. Miscellaneous recycled

20. Cake Decorating

- _____A. Cake or cake form
_____B. Cupcakes

21. Miscellaneous Creative Ideas

_____any item that does not qualify for the above classes.

Heritage Skills Division

- _____22. Basket weaving

23. Bath & Body (MUST list ingredients)

- _____A. Soap _____C. Scrub
_____B. Lotion _____D. Gift Set of three

_____24. Candle making

_____25. Ceramics

_____26. Glass work/etching and stained

_____27. Macrame

_____28. Woodworking

_____29. Miscellaneous heritage skill - any item that does not fit in the other classes

Sewing

Quilt Division

1. Quilted by long arm machine

- _____A. Crib
_____B. Bed

2. Digital Long Arm Quilt

- _____A. Crib
_____B. Bed

3. Sewing machine made quilts (pieced and/or appliqued by machine)

- _____A. Crib
_____B. Bed

4. Hand made quilt (must be completely done by hand)

- _____A. Crib
_____B. Bed

_____5. Comforter

6. Table Runner

- _____A. Hand
_____B. Machine

Sewing cont.

_____7. Quilt Block - 12 1/2 inch square pieced quilt block, any pattern (not quilted)

_____8. Miniature Quilt - finished squares no larger than 14" x 14" or finished rectangles no larger than 13" x 17"

_____9. Miscellaneous quilting and/or sewing

Wall Hanging Division

Mounting and frames will be judged. Initial and date needlework

_____10. Pictures and Wall Hangings - any form of needlework

_____11. Quilted Wall Hanging

_____12. Miscellaneous wall hanging - any item that does not fit in the other categories.

Clothing Division

- _____13. Women's
_____14. Men's
_____15. Children's
_____16. Wedding Attire
_____17. Accessories
_____18. Miscellaneous clothing item

The Arts

Painting Division

(24" x 30" and under) - Must be ready to hang

- _____1. Oil
_____2. Acrylic
_____3. Water color
_____4. Mixed media - specify medium
_____5. Diamond Dot
_____6. Miscellaneous painting

Drawing Division

(24" x 30" and under) - Must be ready to hang

- _____7. Chalk
_____8. Pencil
_____9. Ink
_____10. Charcoal
_____11. Pastels
_____12. Miscellaneous drawing

Photography Division

Single print no smaller than 5" X 7" nor larger than 20" x 24". Must be ready to hang. May be matted and/or framed.

- _____13. Black and white
_____14. Color
_____15. Landscape
_____16. People
_____17. Series of three photos no larger than 5x7 each single subject
_____18. Miscellaneous photography

Name of person checking out items

Signature of person checking out items
