



4-H POULTRY WORKSHEET

Grade 6



Name: _____

4-H Club: _____

Use Chapter 3: Poultry Biology to answer the following questions.

1. Some cells such as blood cells, feather follicle cells, and skin cells always grows by cell multiplication, called _____.

2. _____ cells and _____ cells (after hatching) grow by cell enlargement, called hypertrophy.

3. True or False: The testes of poultry are located internally, which is opposite of most mammals.

4. If you spend time with newly hatched goslings or talk to them while they are still in the egg, they will be attached to you the rest of their lives. This is called _____.

5. Feathering varies by breed but follows a general pattern in which feathers will develop on the following body parts at the given times.
 - i. 2-3 weeks old- _____
 - ii. 3-4 weeks old- _____
 - iii. 4-5 weeks old- _____
 - iv. 5-6 weeks old- _____
 - v. 6-7 weeks old- _____

6. Label the Digestive system.

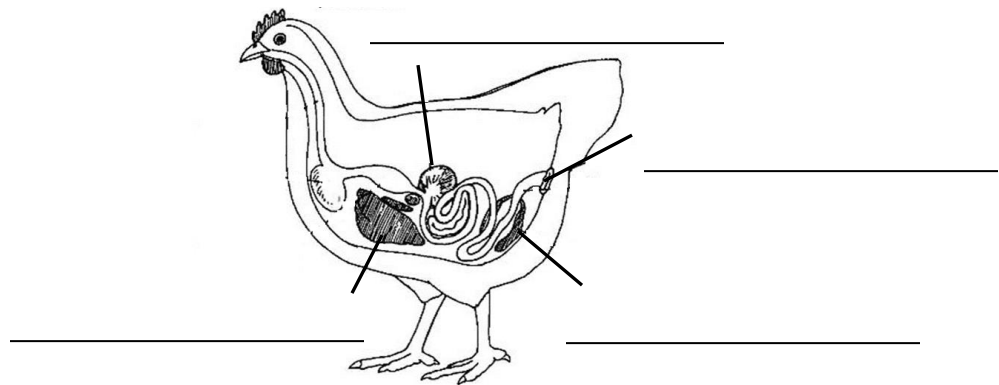

Answers can be found in Storey's Guide to Raising Poultry

7. Label the two parts of the diagram that deal with the respiratory system.

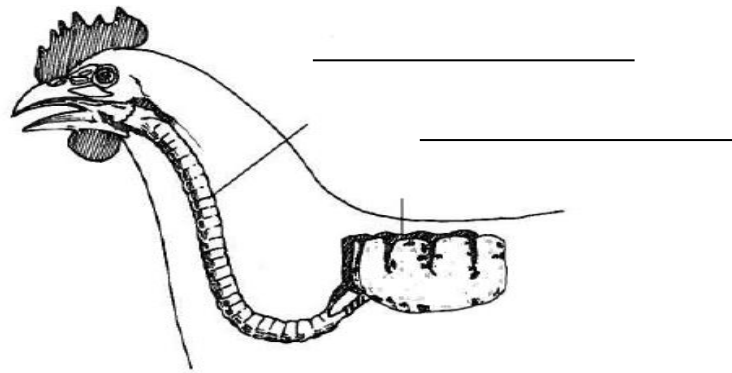

8. Label the diagram.

ANATOMY OF A TYPICAL CHICKEN

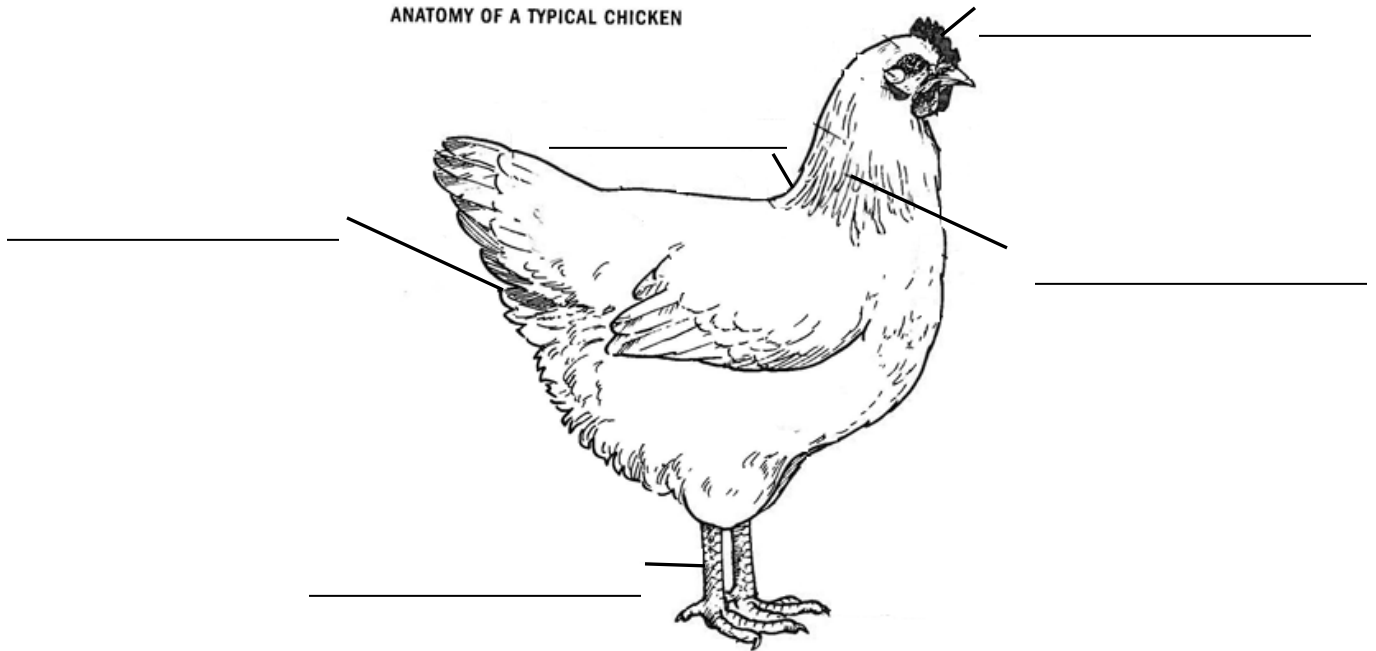

Answers can be found in Storey's Guide to Raising Poultry

Purdue University is an equal access/equal opportunity institution.
This material may be available in alternative formats.

DeKalb County 4-H Poultry Record Sheet

Year _____

Pullets _____ Layers _____ Exhibition Birds _____ Waterfowl Game Birds _____

Type of Housing used _____ Date project started _____

Date hatched or date and age of poultry when received: _____

Describe one or more of your poultry species in this section:

Breed _____ Style of Comb _____

Color _____ Type of Feathers _____

Vaccination Date(s) _____

Number of hours per week spent on this project. _____

(Includes feeding, grooming, general care, and getting birds ready for the fair.)

Breed _____ Style of Comb _____

Color _____ Type of Feathers _____

Vaccination Date(s) _____

Number of hours per week spent on this project. _____

(Includes feeding, grooming, general care, and getting birds ready for the fair.)

Summary of Expenses & Income

(see next page)

Income:

Selling of birds _____

Selling of Eggs _____

Other Income _____

Income Total _____

Expenses:

Feed Cost _____

Health Care &

Veterinary Expenses _____

Equipment & Supplies _____

Miscellaneous Expenses _____

Expense Total _____

Profit or Loss _____

Expense Record

1. The following tables are designed to be a diary of expenses. Use additional sheets as necessary.
2. Transfer the totals to the Summary of Expenses on front

Feed Cost

Date	Item Purchased	Units or Volume	Unit Cost	Total Cost
Total Cost				

Equipment & Supplies (bedding, housing, fencing, etc.)

Date	Item Purchased	Cost
Total Cost		

Health Care & Veterinary Expenses

Date	What Was Done	Cost
Total Cost		

Miscellaneous Expenses (Manure Handling, transportation fee, cost of poultry, etc.)

Date	Item Purchased	Cost
Total Cost		