



(!< `< C F G 9 / ' D C B M K C F ? G < 9 9 H Grade 4



Name: _____ 4-H Club _____

Answers can be found in “Beginning Horse Management” Resource Book 4-H 174.

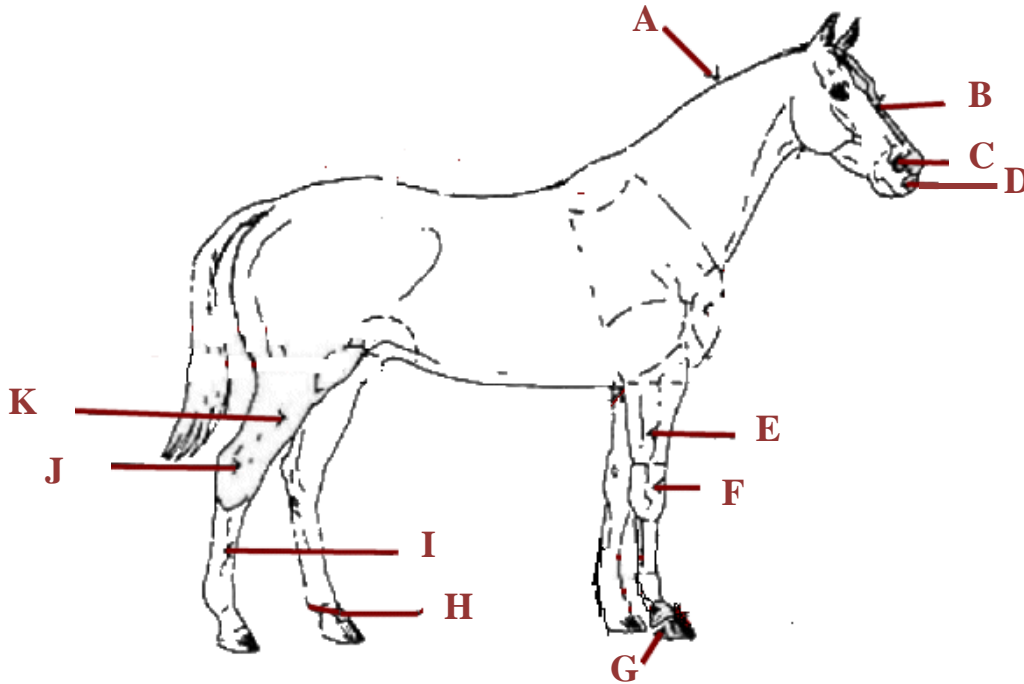

1. Place the letter from the above picture with the matching body part.

- | | | | |
|----------------|--------------|----------------|---------------|
| _____ Cannon | _____ Crest | _____ Fetlock | _____ Forearm |
| _____ Forehead | _____ Gaskin | _____ Hock | _____ Hoof |
| _____ Knee | _____ Muzzle | _____ Nostrils | |

Use the chapter titled “Horse Types and Uses, and Breeds of Horses” to fill in the following blanks.

2. List the three primary horse breeds used for racing.

3. _____ horses were originally developed for working livestock on ranches and for short distance racing

4. The _____ are best known for their smooth, ground-covering, easy-traveling gaits.

5. The five common pony breeds are

6. What are four qualities of a good hunter horse?

7. The _____ horse was originally developed for farming and to transport freight across our nation.

Use the chapter titled “Colors and Marking of Horses” to complete the following questions.

8. Put the letter of correct description next to the color it matches.

- | | |
|----------------|---|
| _____ Bay | A. Has irregular patches in more than one color |
| _____ Paint | B. Most so-called white horses are actually this color. |
| _____ Gray | C. This horse is a mixture of red and yellow/brown |
| _____ Brown | D. The body color can range from light yellow to bright copper. |
| _____ Palomino | E. This color of horse is made up of both brown and black hair and the mane and tail are always dark. |

9. Identify your horse’s breed and color. Then describe the primary use for that breed of horse.

10. What breed of horse do you prefer and why?

DEKALB COUNTY HORSE & PONY RECORD

You need to be keeping Monthly records. Use separate pages to record your monthly data and use this form to summarize your information.

Financial Summary	
Item	Cost
Income	
Any income from project (i.e. Open Shows)	
Total Income	\$
Expenses	
Cost of animals/breeding fee if applicable	
Boarding fee	
Health Costs: Veterinary/medical fees/health/ferrier fees (Table 1)	
Feed costs \$ amount from summary on back page (Table 2)	
Housing or Rent	
Manure Handling (cost of or value of)	
Bedding (cost of or value of)	
Fencing (cost of or value of)	
Transportation (to & from meetings, shows, etc.)	
Equipment and Tack (feed, show, groom)	
Other (List)	
Total Expenses	\$
Income –(minus) Expenses=	\$

Inventory of 4-H Project Animals

Animal's Name	Breed	Sex	Birthdate

Table 1. Health Management Records: Veterinary/medical/health/ferrier fees

Yearly Costs (Actual + Estimated) of Supplies and Services for each Animal						
Animal	Shots	Worming	Dental	Coggins	Hoof Care	Other
Cost Totals	a.	b.	c.	d.	e.	f.
Total Yearly Health Cost = a + b + c + d + e + f = \$						

Table 2: Feed Record for All 4-H Animals

Hay Record	Number of Hay Bales	Avg. Hay cost/value	Cost per month
<i>example</i>	8	\$3.00	8 x \$3 = \$24
April			
May			
June			
Total cost for quarter year			a.
Number of Animals x (a.)Total Cost x 4 (quarters in a year) = Avg. yearly Hay cost (A.) \$			
Pasture Record	Number of Days	Avg. Cost per Day	Cost per month
April		\$0.30	
May		\$0.30	
June		\$0.30	
Total cost for quarter year			b.
Number of Animals x (b.)Total Cost x 4 (quarters in a year) = Avg. yearly Pasture cost (B.) \$			
Grain/Concentrate	Number of Pounds	Cost per Pound	Cost per month
April			
May			
June			
Total cost for quarter year			c.
Number of Animals x (c.)Total Cost x 4 (quarters in a year) = Average yearly Grain cost (C.) \$			
Supplements	Number of Pounds	Cost per Pound	Cost per month
April			
May			
June			
Total cost for quarter year			d.
Number of Animals x (d.)Total Cost x 4 (quarters in a year) = Avg. yearly Supp. cost (D.) \$			
Total Average Yearly Feed Cost = A. + B. + C. + D. = \$			