

# 4-H GOAT WORKSHEET

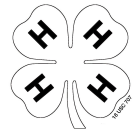

## Grade 3

Name: \_\_\_\_\_ 4-H Club \_\_\_\_\_

Answers to these questions can be found in the "Goat Resource Handbook" 4-H 135R

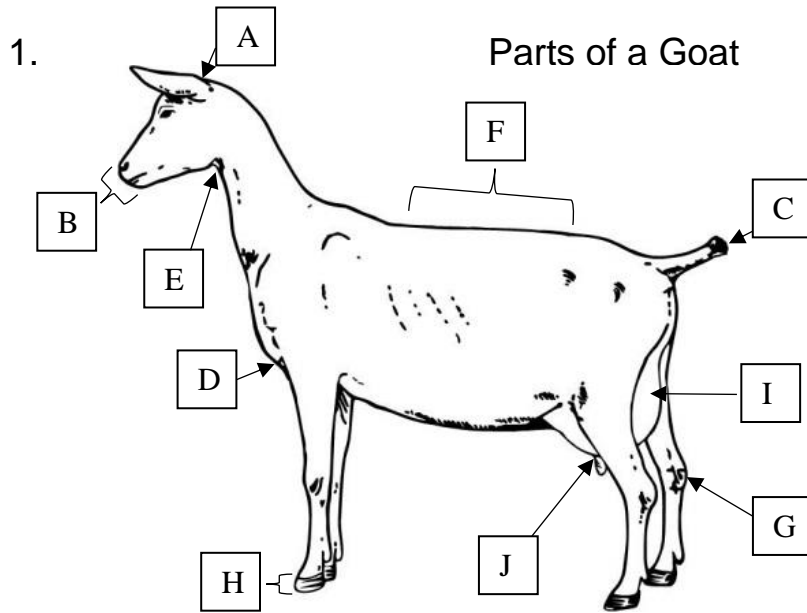

- A. \_\_\_\_\_
- B. \_\_\_\_\_
- C. \_\_\_\_\_
- D. \_\_\_\_\_
- E. \_\_\_\_\_
- F. \_\_\_\_\_
- G. \_\_\_\_\_
- H. \_\_\_\_\_
- I. \_\_\_\_\_
- J. \_\_\_\_\_

Label the parts from the words listed below.

- |      |      |        |         |                |
|------|------|--------|---------|----------------|
| Hoof | Hock | Poll   | Muzzle  | Rear Udder     |
| Tail | Back | Throat | Brisket | Floor of Udder |

2. Look through Chapter 2 to find the four categories which goat breeds are divided into:

\_\_\_\_\_

3. In chapter 5, the book shows pictures of different feedstuffs that are common for goats to eat. Look at the feed you give to your animal(s), which picture looks the most like your feed?

\_\_\_\_\_

Look a few pages back at the chart and give the color and texture of what you feed your goat.

Color: \_\_\_\_\_

Texture: \_\_\_\_\_

4. In chapter 3, it is smart to be aware of your animal's \_\_\_\_\_ zone and to give your animal time to \_\_\_\_\_ as you enter their zone.

5. Find in chapter 7 we learn that \_\_\_\_\_ is an infection or inflammation of the mammary gland.

The two types of Mastitis are:

\_\_\_\_\_

6. In chapter 9, pygmy goats are originally from \_\_\_\_\_. A good Pygmy “type” is a \_\_\_\_\_, \_\_\_\_\_, and \_\_\_\_\_ goat.

7. Chapter 10, there are two common types of housing used for goats. They are:

\_\_\_\_\_

What type of housing do you have for your goat(s) and what does your goat like most about its home?

\_\_\_\_\_  
\_\_\_\_\_  
\_\_\_\_\_  
\_\_\_\_\_

8. List 3 things that you learned about caring for your goat this year.

\_\_\_\_\_  
\_\_\_\_\_  
\_\_\_\_\_

9. Chapter 13 tells us the person we should call when questions or concerns arise about our animal’s health. They are the \_\_\_\_\_. You should always check with them before giving your animal any \_\_\_\_\_.

10. Look in Chapter 15, if you show dairy goats then you should dress in \_\_\_\_\_ but if not then you can wear \_\_\_\_\_ with a \_\_\_\_\_ or \_\_\_\_\_ shirt. Make sure your shirt is tucked \_\_\_\_\_. Proper shoes do NOT include \_\_\_\_\_ or \_\_\_\_\_.



# DEKALB COUNTY LIVESTOCK RECORD

(Check one)

- Beef
- Goat
- Feeder Calf
- Swine
- Sheep
- Dairy
- Dairy Beef

**You need to be keeping Monthly records. Use separate pages to record your monthly data and use this form to summarize your information.**

Name \_\_\_\_\_ Grade \_\_\_\_\_

Club \_\_\_\_\_ (of participation)      Years in 4-H \_\_\_\_\_ (including this year)      Years in this project \_\_\_\_\_ (including this year)

**Table 1. Inventory of 4-H Project Animals**

ID/Registration #	Animal's Name	Breed	Sex	Date of Birth	Value

(add more pages, if necessary)

**Table 2. List the items you feed to your animals (include type of feed, quantity, costs).**

Type of Feed	Total Amount Fed	Total Cost or Estimated Value of Feed
	#	\$
	#	\$
	#	\$
	#	\$
<b>Grand Total</b>	<b>#</b>	<b>\$</b>

Did you give a demonstration?      Yes \_\_\_\_\_      No \_\_\_\_\_  
If yes, list the date given, title of demonstration and number of people present.

---



---



---

List any tours, workshops, clinics, etc. you participated in relating to this project.

---



---



---

<b>Financial Summary</b>	
<b>Item</b>	<b>Cost</b>
<b>Income</b>	
Sale of animals (estimate income, if not yet sold) OR estimate value for breeding animals.	
Any other income from project (i.e. Open Shows)	
<b>Total Income</b>	<b>\$</b>
<b>Expenses</b>	
Cost of animals	
Feed costs (growing rations, finishing rations, etc.)	
Veterinary/medical fees/health paper fees	
Housing or Rent	
Manure Handling	
Bedding	
Fencing	
Transportation	
Equipment (feed, show, groom)	
Other (List)	
<b>Total Expenses</b>	<b>\$</b>
<b>Income – Expenses: Actual or Projected Profit (loss)</b>	<b>\$</b>

<b>For Market Animals Only</b>					
<b>Feed Record:</b>	<b>No.</b>	<b>No.</b>	<b>No.</b>	<b>No.</b>	<b>No.</b>
	<b>1</b>	<b>2</b>	<b>3</b>	<b>4</b>	<b>5</b>
1. Estimate weight of animal in early Sept.					
2. Initial weight of animal (estimate or weigh-in weight)					
3. Total weight gain (line 2 minus line 1)					
4. Number of days fed					
5. Average daily gain (line 3 divided by line 4)					
6. Total pounds feed fed					
7. Pounds feed per pound gain					