



4-H DRAFT ANIMAL WORKSHEET

Grade 10



Name: _____ 4-H Club _____

1. What is a quick-release knot? _____

2. How do you keep a horse from turning himself loose from a quick-release knot? _____

3. Label the parts of the harness.

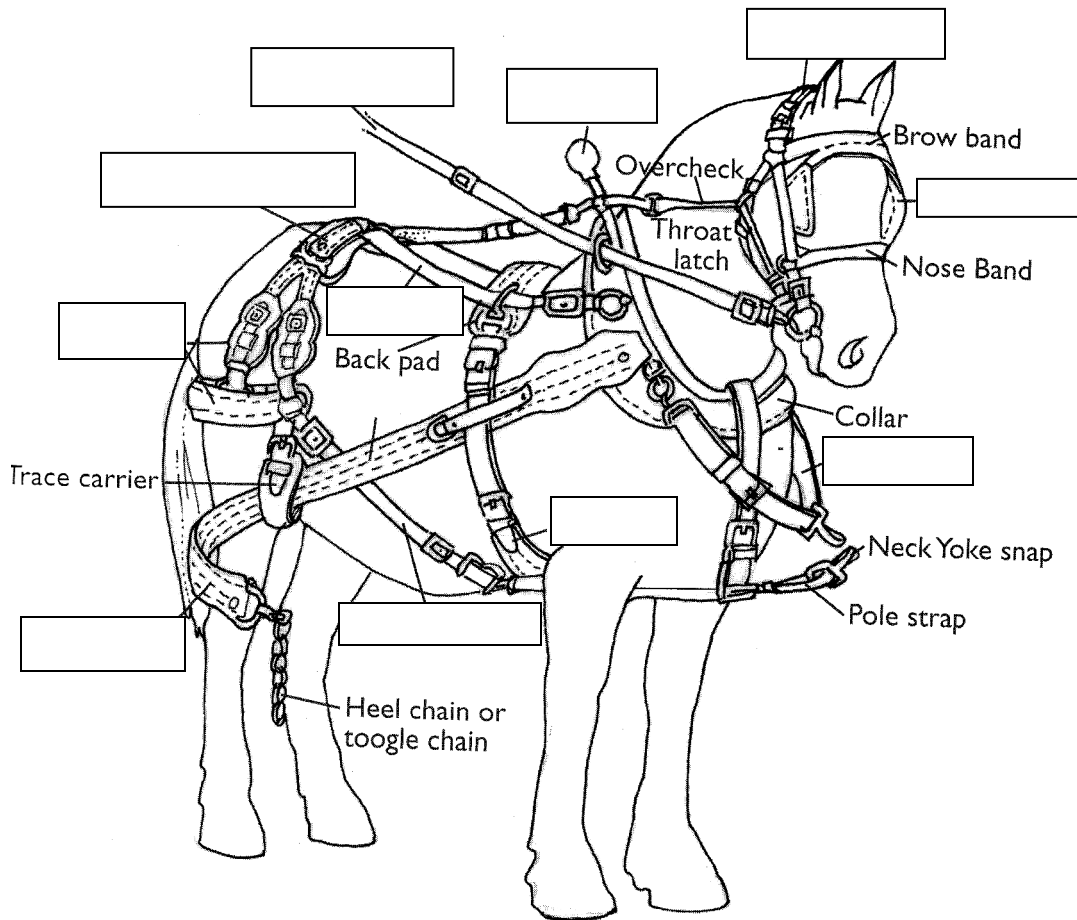

4. Identify the gait pictured below. _____

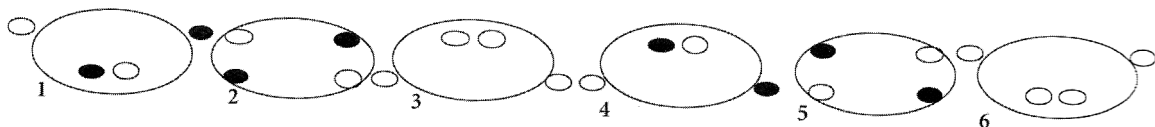

5. Name 3 natural gaits. _____

6. What could cause a high temperature? _____

7. Fill in the chart with vital signs for a healthy horse.

Temperature	
Pulse	
Respiration	

8. Fill in the chart with vital signs for **your** horse.

Temperature	
Pulse	
Respiration	
Weight	

9. Label parts of the hoof.

- 1. _____
- 2. _____
- 3. _____
- 4. _____
- 5. _____
- 6. _____
- 7. _____
- 8. _____
- 9. _____

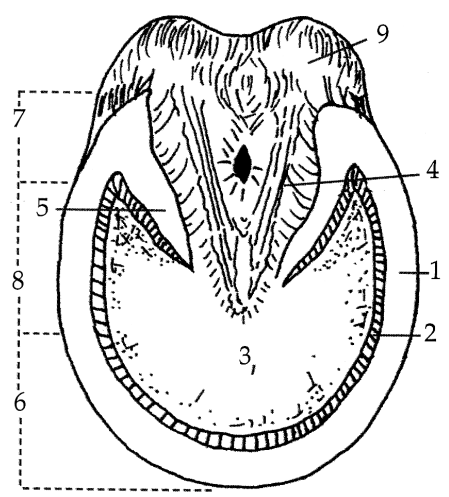

10. Explain how to clean your horse's hooves. _____

11. A healthy hoof grows an average of _____ per month.

DEKALB COUNTY DRAFT ANIMAL RECORD

You need to be keeping Monthly records. Use separate pages to record your monthly data and use this form to summarize your information.

Financial Summary	
Item	Cost
Income	
Value of all 4-H animals (Table 1)	
Any other income from project (i.e. Open Shows)	
Total Income	\$
Expenses	
Cost of animals/breeding fee if applicable	
Boarding fee	
Health Costs: Veterinary/medical fees/health/ferrier fees (Table 2)	
Feed costs \$ amount from summary on back page (Table 3)	
Housing or Rent	
Manure Handling (cost of or value of)	
Bedding (cost of or value of)	
Fencing (cost of or value of)	
Transportation (to & from meetings, shows, etc.)	
Equipment and Tack (feed, show, groom)	
Other (List)	
Total Expenses	\$
Income – Expenses: Actual or Projected Profit (loss)	
	\$

Table 1. Inventory of 4-H Project Animals

Animal's Name	Breed	Sex	Birthdate	Value
Total Value of All 4-H Animals =				\$

Table 2. Health Management Records: Veterinary/medical/health/ferrier fees

Yearly Costs (Actual + Estimated) of Supplies and Services for each Animal						
Animal	Shots	Worming	Dental	Coggins	Hoof Care	Other
Cost Totals	a.	b.	c.	d.	e.	f.
Total Yearly Health Cost = a + b + c + d + e + f = \$						

Table 3: Feed Record for All 4-H Animals

Hay Record	Number of Hay Bales	Avg. Hay cost/value	Cost per month
<i>example</i>	8	\$3.00	8 x \$3 = \$24
April			
May			
June			
Total cost for quarter year			a.

Number of Animals x (a.)Total Cost x 4 (quarters in a year) = Avg. yearly Hay cost (A.) \$

Pasture Record	Number of Days	Avg. Cost per Day	Cost per month
April		\$0.20	
May		\$0.20	
June		\$0.20	
Total cost for quarter year			b.

Number of Animals x (b.)Total Cost x 4 (quarters in a year) = Avg. yearly Pasture cost (B.) \$

Grain/Concentrate	Number of Pounds	Cost per Pound	Cost per month
April			
May			
June			
Total cost for quarter year			c.

Number of Animals x (c.)Total Cost x 4 (quarters in a year) = Average yearly Grain cost (C.) \$

Supplements	Number of Pounds	Cost per Pound	Cost per month
April			
May			
June			
Total cost for quarter year			d.

Number of Animals x (d.)Total Cost x 4 (quarters in a year) = Avg. yearly Supp. cost (D.) \$

Total Average Yearly Feed Cost = A. + B. + C. + D. = \$