

# 4-H CAT WORKSHEET

## Grade 6

Name: \_\_\_\_\_ 4-H Club: \_\_\_\_\_

1. What is the most important thing you have learned from the project this year? \_\_\_\_\_

---

---

2. What do you feed your cat and how often? \_\_\_\_\_

---

---

3. How did you groom and care for your cat? \_\_\_\_\_

---

---

4. Did your cat have any ailments that needed treatment? If so, list them and briefly describe the treatment. \_\_\_\_\_

---

---

5. What questions should you ask a breeder before purchasing a purebred cat? \_\_\_\_\_

---

---

6. Why can cats run so fast? \_\_\_\_\_

---

---

7. Name the key blood vessels in a cat. \_\_\_\_\_

---

---

8. Describe why the location of the litter box is important. \_\_\_\_\_

---

---

9. What are the suggested tools for grooming a cat? \_\_\_\_\_

---

---

10. What is the difference between distance-reducing posture and distance-increasing posture? \_\_\_\_\_

---

---

11. List the reasons a cat would purr. \_\_\_\_\_

12. What makes a cat all white? \_\_\_\_\_

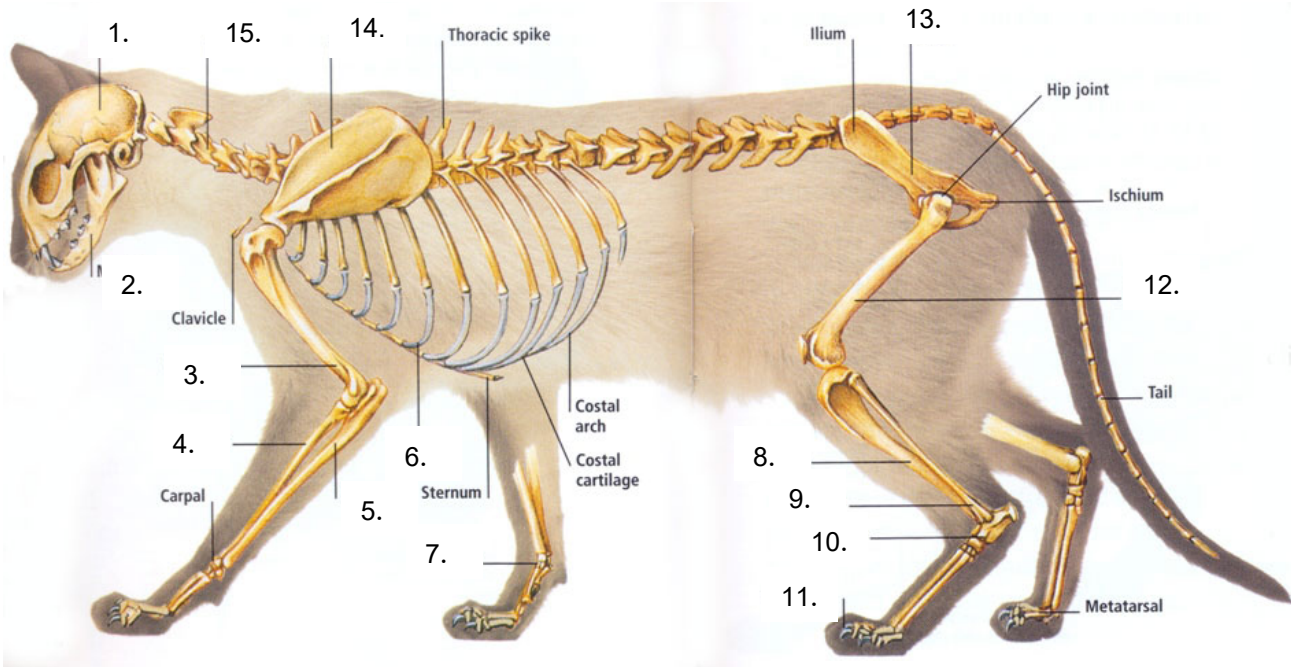

13. Label the above bones.

1. \_\_\_\_\_

2. \_\_\_\_\_

3. \_\_\_\_\_

4. \_\_\_\_\_

5. \_\_\_\_\_

6. \_\_\_\_\_

7. \_\_\_\_\_

8. \_\_\_\_\_

9. \_\_\_\_\_

10. \_\_\_\_\_

11. \_\_\_\_\_

12. \_\_\_\_\_

13. \_\_\_\_\_

14. \_\_\_\_\_

15. \_\_\_\_\_

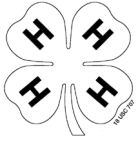

# 4-H CAT WORKSHEET

## Grade 6

Name: \_\_\_\_\_ 4-H Club \_\_\_\_\_

Years in 4-H: \_\_\_\_\_ Years in Cat Project: \_\_\_\_\_

### Information About Your Cat

Cat's Name: \_\_\_\_\_ Date of Birth \_\_\_\_\_ Sex: \_\_\_\_\_

**Use Chapter 2 in Cat Manual to complete this section:**

Breed: \_\_\_\_\_ Purebred \_\_\_ Mixed \_\_\_ Longhair \_\_\_ Shorthair \_\_\_

Color & coat pattern \_\_\_\_\_

Body type \_\_\_\_\_ Head Shape \_\_\_\_\_

Eye type \_\_\_\_\_ Polydactyl \_\_\_\_\_ yes \_\_\_\_\_ no

Date project started \_\_\_\_\_ Vaccination Date(s) \_\_\_\_\_

### Summary of Expenses (see next page)

Feed Cost \_\_\_\_\_

Health Care & Veterinary Expenses \_\_\_\_\_

Equipment & Supplies \_\_\_\_\_

Miscellaneous Expenses \_\_\_\_\_

**Total** \_\_\_\_\_

## Expense Record

1. The following tables are designed to be a diary of expenses. Use additional sheets as necessary.
2. If you have more than one cat, divide the cost and enter only the portion used by this cat.
3. Transfer the totals to the Summary of Expenses on front.

### Feed Cost

Date	Item Purchased	Units or Volume	Unit Cost	Total Cost
<b>Total Cost</b>				

### Health Care & Veterinary Expenses

(shots, neutering, medicine, routine check-up, etc.)

Date	What Was Done	Cost
<b>Total Cost</b>		

### Miscellaneous Expenses

Date	Item Purchased	Cost
<b>Total Cost</b>		

### Equipment & Supplies

(leash, collar, comb/brush, toys, beauty aids, etc.)

Date	Item Purchased	Cost
<b>Total Cost</b>		