

4-H CAT WORKSHEET

Grade 11

Name: _____ 4-H Club: _____

1. Label the following parts: carpus, femur, humerus, mandible, pelvis, phalanges, radius, scapula, skull, tibia, ulna, vertebra

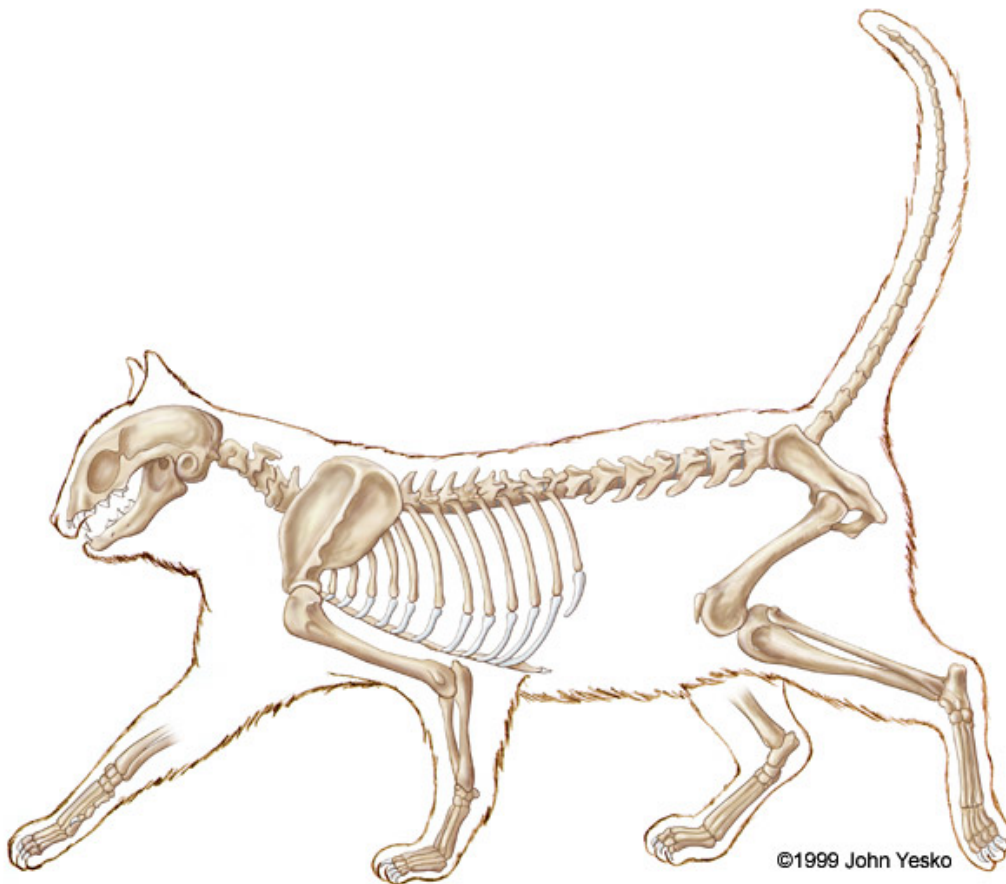

2. How high can a cat jump? _____

3. Why is a cat's tail so important? _____

4. How can a cat squeeze into tight spaces? _____

5. Choose a poison from the Household poison list on pages 330-331. List the poison, the signs of ingestion, and treatment. _____
- _____
- _____
- _____
- _____
6. What is an agouti hair? _____
- _____
7. What is the “third eye lid” and what does it do? _____
- _____
8. Describe Feline leukemia virus, how it is contracted and the side effects. _____
- _____
- _____
9. Describe the function of each part of the digestive system.

Mouth	
Esophagus	
Stomach	
Small Intestine	
Large Intestine & Anus	
Liver	
Pancreas	

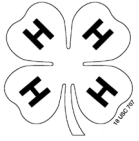

4-H CAT WORKSHEET

Grade 11

Name: _____ 4-H Club _____

Years in 4-H: _____ Years in Cat Project: _____

Information About Your Cat

Cat's Name: _____ Date of Birth _____ Sex: _____

Use Chapter 2 in Cat Manual to complete this section:

Breed: _____ Purebred ___ Mixed ___ Longhair ___ Shorthair ___

Color & coat pattern _____

Body type _____ Head Shape _____

Eye type _____ Polydactyl _____ yes _____ no

Date project started _____ Vaccination Date(s) _____

Summary of Expenses (see next page)

Feed Cost	
Health Care & Veterinary Expenses	
Equipment & Supplies	
Miscellaneous Expenses	
Total	

