

PURDUE EXTENSION BOONE COUNTY

4-H SWINE WORKSHEETS

Grade 4-D



Name: _____

Club Name: _____

Grade: _____

Date: _____

1. Unscramble the names of these common pig parts:

a. satte _____

e. are _____

b. lati _____

f. amh _____

c. hade _____

g. fero falkn _____

d. aerr nklaf _____

h. tieslf otnij _____

2. Write the names of the parts from #1 on the picture of the pig below:

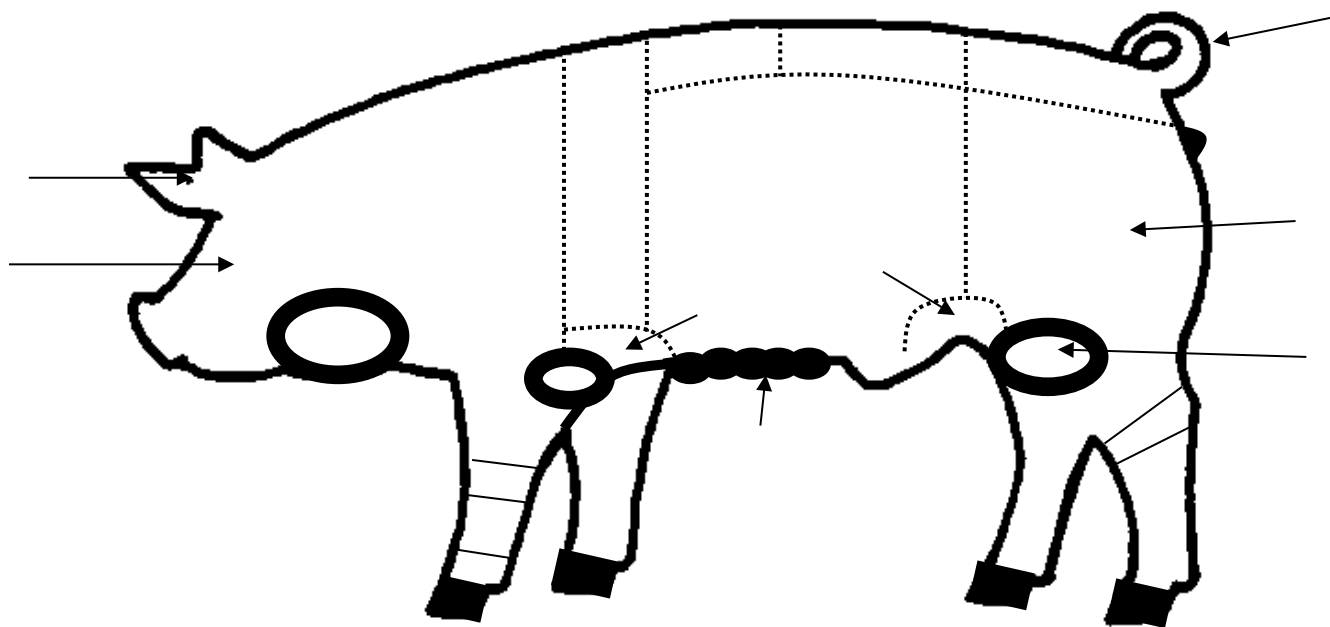

Answers can be found in the OSU Swine Resource Handbook – 4-H 134R.

Purdue University is an equal access/equal opportunity institution.
This material may be available in alternative formats.

3. Which breed of swine did not originate in the United States?

- a. Poland China
- b. Chester White
- c. Tamworth
- d. Landrace

4. Which of the following breed associations are not located in Indiana?

Berkshire Duroc Spot Yorkshire Hereford

5. It's important to select project pigs at the right_____ and _____.

- a. weight, size
- b. color, size
- c. weight, color
- d. time, place

6. Why is it important for pigs' toes to be evenly sized?

7. Desirable movement can best be described as:

8. Balance is the proportion of _____. The pig should be strong _____ and level _____.

9. When selecting boars, visual appeal must co-exist with what three traits?

- 1. _____
- 2. _____
- 3. _____

10. What group provides guidelines for selecting seed stock?
