

# PURDUE EXTENSION BOONE COUNTY

## 4-H Meat Goat Worksheets

Grade 4-A



Name: \_\_\_\_\_  
4-H Club: \_\_\_\_\_

Grade: \_\_\_\_\_  
Date: \_\_\_\_\_

1. Match the following Routes of Medication Administration:

- |                               |  |
|-------------------------------|--|
| a. _____ Subcutaneous         | A. Administering drugs directly into the udder.          |
| b. _____ Intravenous<br>skin. | B. Injections given by inserting a needle just under the |
| c. _____ Intramammary         | C. Administering of drugs through the mouth.             |
| d. _____ Oral                 | D. Injections directly into the bloodstream.             |

2. All meat goats should be clipped approximately \_\_\_\_\_ days prior to show.

3. Match the Following:

- |                       |  |
|-----------------------|--|
| a. _____ Doe          | A. Lack of difficulty in giving birth.     |
| b. _____ Kid          | B. A castrated male kid.                   |
| c. _____ Kidding Ease | C. A female goat.                          |
| d. _____ Buck         | D. An intact male goat.                    |
| e. _____ Wether       | E. A young goat less than 6 months of age. |

4. When administering medication to your goats, it is vital to use \_\_\_\_\_ needles

- a. and syringes and keep bottles and bottle caps \_\_\_\_\_.

5. Goats are most comfortable between \_\_\_\_ \_\_\_\_ and \_\_\_\_\_ degrees F.

6. This type of housing uses less bedding, houses animals that receive more individual care and are considered more labor intensive. \_\_\_\_\_

7. No matter what type of housing or operation you have, your goats must be in an area that is \_\_\_\_\_, \_\_\_\_\_, and free from \_\_\_\_\_.

8. Good fencing is key with goats for two reason; name them.

\_\_\_\_\_ and \_\_\_\_\_

9. Label the Following:

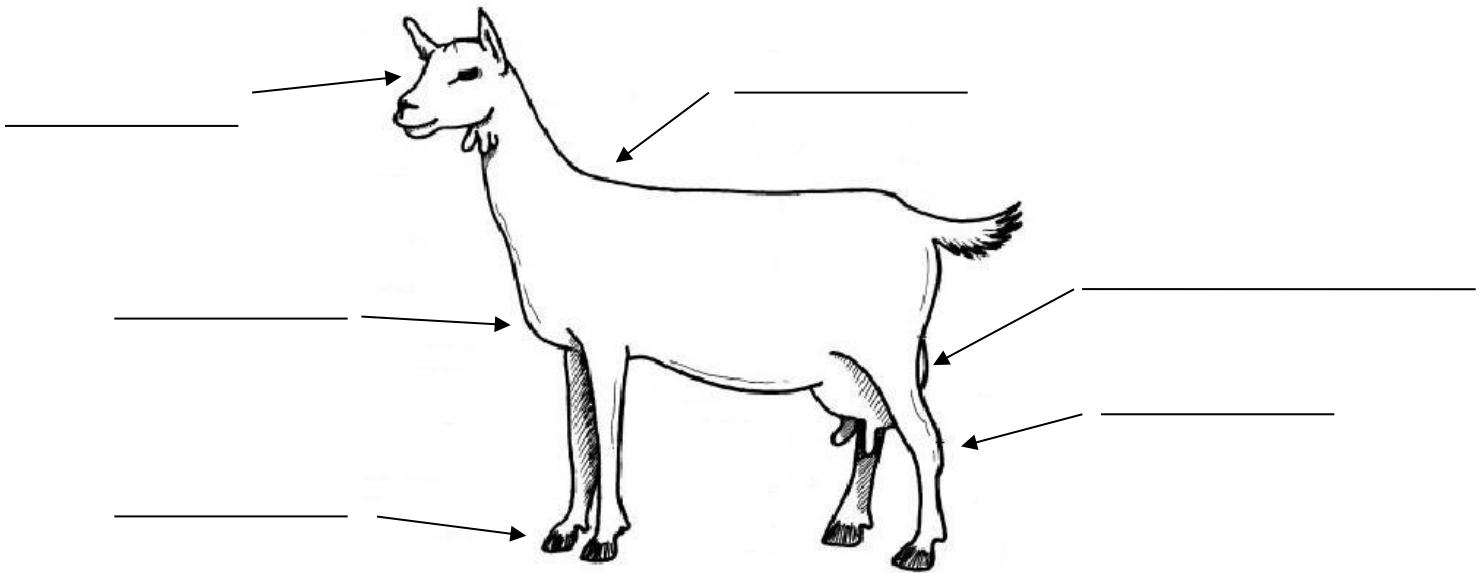

10. Label the following:

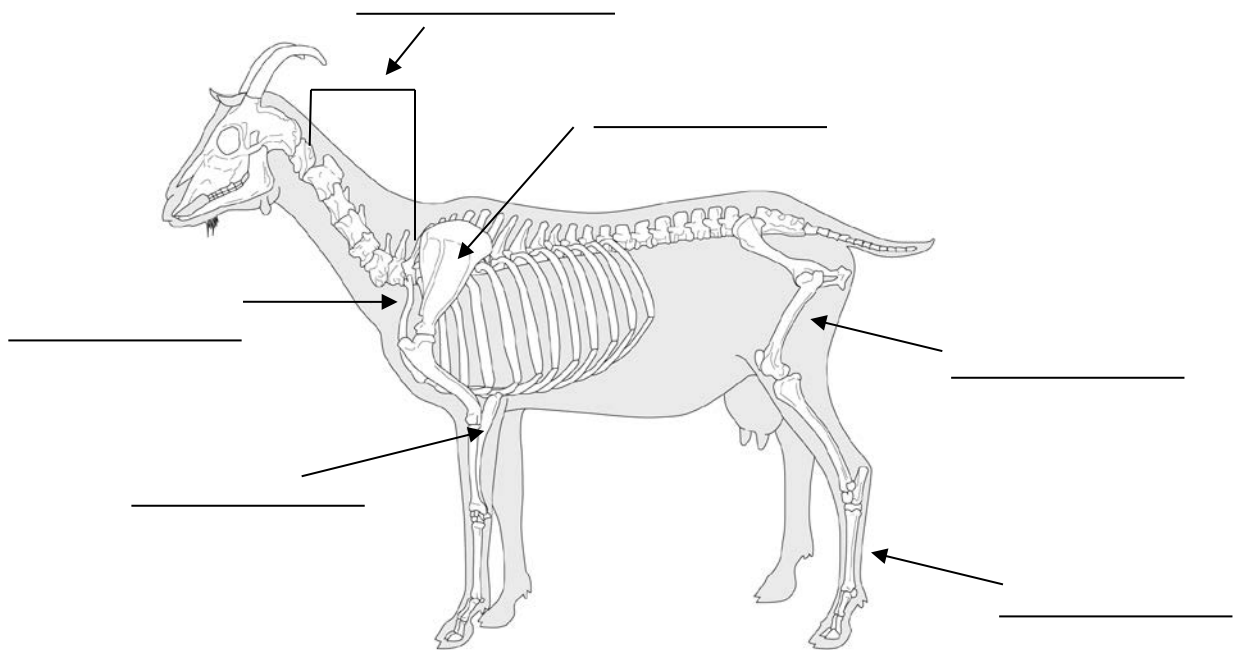

Answers to these questions can be found in the "Goat Resource Handbook" 4-H 135R