

PURDUE EXTENSION BOONE COUNTY

4-H Cat WORKSHEETS

Grade 11-A



Name: _____

Club Name: _____

Grade: _____

Date: _____

1. What are lungworms? _____

2. _____ stimulates the skin glands, which produce a waterproofing agent.

3. Name four zoonoses you can contract from a cat.
A _____
B _____
C _____
D _____

4. Name four common parasites in cats.
A _____
B _____
C _____
D _____

5. Label all Parts of the cats skeleton

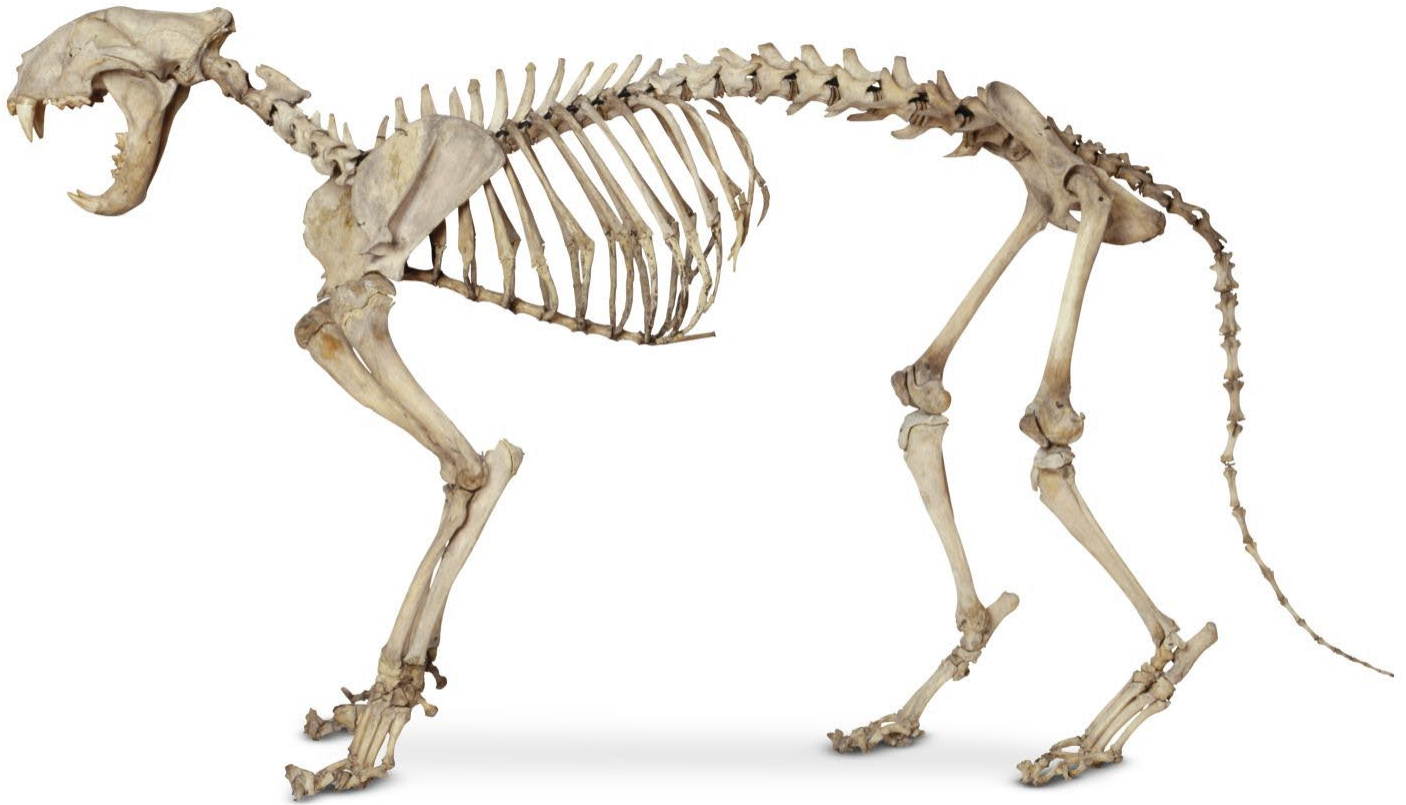

Answers can be found in the WSU EM 4289E

Purdue University is an equal access/equal opportunity institution.
This material may be available in alternative formats