



4-H Rabbit

Union County
Record Sheet Level E
Grade 9

Name: _____ 4-H Club _____

1. Sexing your rabbit:

Write next to the picture whether it is a BUCK or a DOE.

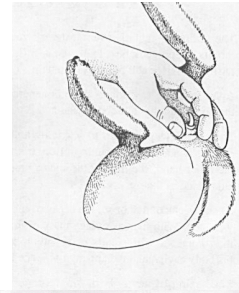
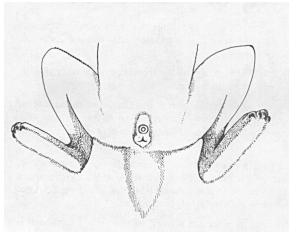

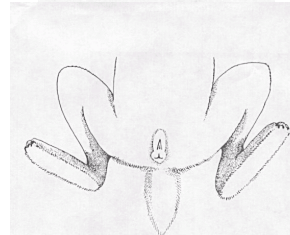
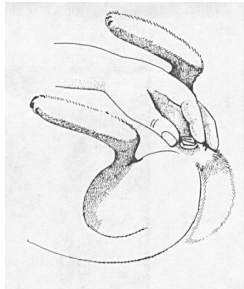

2. Breeding Programs

Type of Breeding Program	Explanation
Crossbreeding	
Linebreeding	
Outcrossing	
Inbreeding	

3. Breeding Challenges List the 7 different breeding challenges that breeders face.

1	5
2	6
3	7
4	

4. Meat production

Rabbits sold for meat are divided into three classes. Complete the chart.

Class	Weight (lbs)	Age
	Over 8	
		Less than 6 months
Fryers		

5. 85% of the meat market is this class of rabbits _____

6. What are the 6 factors that can affect the dressing percentage?

1	4
2	5
3	6

7. Diseases and Health

1. Snuffles is the result of a bacterial infection caused by _____.
2. Mastitis is an infection that affects _____.
3. Pneumonia affects the _____ system.
4. Mange is caused by fur _____.
5. Enterotoxemia can be prevented by strict _____ practices.



8. Feeding Systems

Which feeding system should you use?

	For does with litters and weanling rabbits up to 10 weeks of age.
	For all other types of feeding

What is Creep Feeding? _____

What are the draw backs to creep feeding? _____

9. Tell us about your rabbits.

How many rabbits do you have? _____

What breeds do you have? _____

What is your favorite breed of rabbit and why? _____

Horses, cats, and dogs are not required to complete numbers 2 and 3.

Animals Owned

Animals Name	Breed	Sex	Date of Birth	Date Obtained

1. Expenses for the Animal(s)

Animal(s) *if purchased* \$ _____
 Feed \$ _____
 Bedding \$ _____
 Vet \$ _____

Total Expenses \$ _____

2. Income from Animal(s) *market animals sold* \$ _____

Estimated value of animal to be sold in 4-H Auction \$ _____

Total Income \$ _____

3. Value of breeding animals

Value of your cat or dog

Asset Value \$ _____

\$ _____

Net Profit / Loss \$ _____

Member Signature: _____

Parent Signature: _____

Leader Signature: _____