

# Grade 9

## PIGEON BREEDS AND VARIETIES POULTRY, LEVEL II Activity Sheet 13, Pigeon Parts

Write the correct word with the identified part.

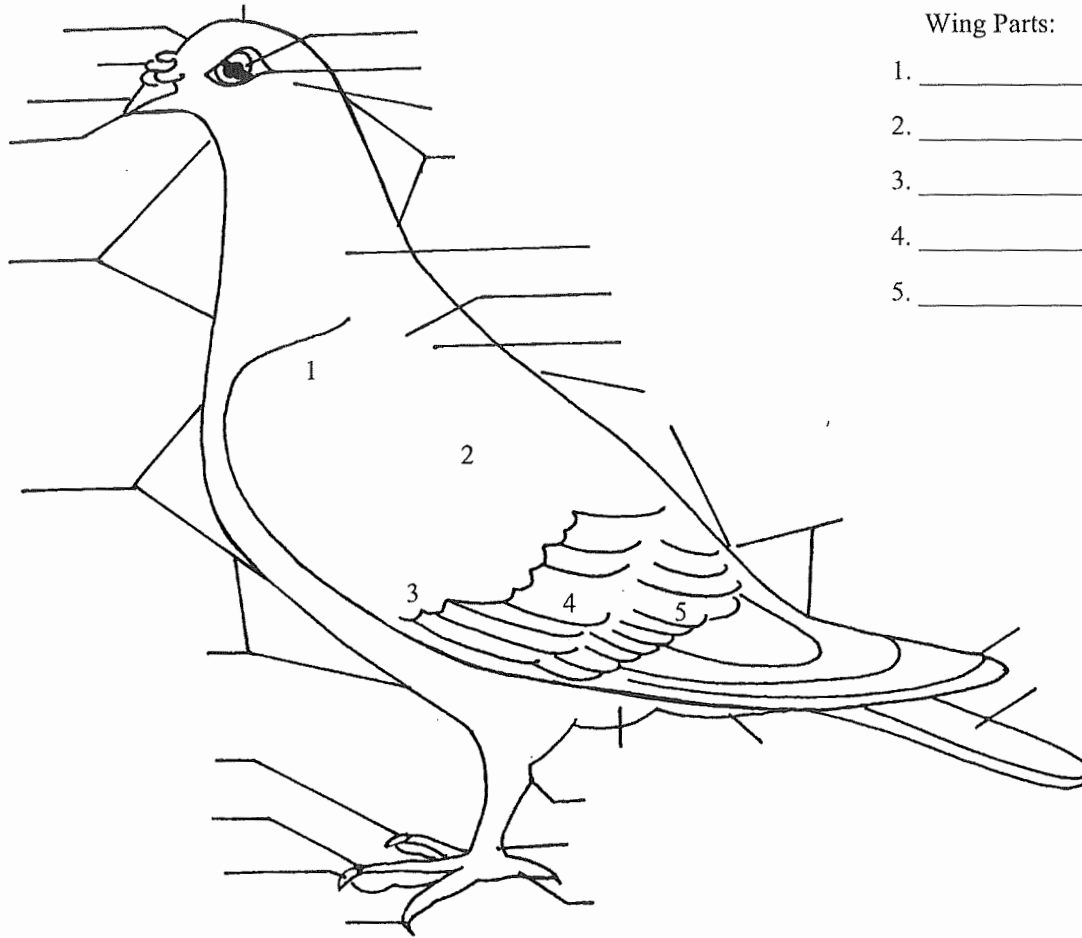

Wing Parts:

1. \_\_\_\_\_
2. \_\_\_\_\_
3. \_\_\_\_\_
4. \_\_\_\_\_
5. \_\_\_\_\_

Forehead  
Beak-Wattle  
Ear feathers  
Nape  
Shoulder  
Breast  
Middle toe  
Claw  
Outer or fourth toe  
Wrist or wing butt  
Middle coverts

Crown  
Eye-core  
Beak  
Crop  
Saddle  
Inner or second toe  
Wing flights  
Hock  
Hind or first toe  
Lesser coverts  
First wing bar

Eye  
Nostril  
Throat  
Hackle  
Back  
Rump with upper tail coverts  
Abdomen  
Vent  
Shank  
Second wing bar  
Main tail feathers

---

---

## PIGEON BREEDS AND VARIETIES

### POULTRY, LEVEL II

#### Activity Sheet 14, Pigeon Breeds

Match the name of the pigeon breed with the matching picture or diagram.

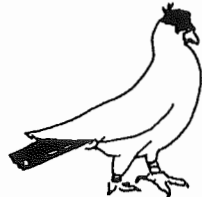

Racing Homer

Fantail

Roller

Helmet

Mondain

Jacobin

Indian Fantail

Modena

Trumpter

Swallow

King

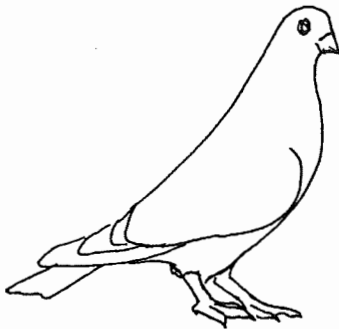

#### Think Back:

What are some of the common characteristics of all breeds and varieties of poultry?

---

---

---

Horses, cats, and dogs are not required to complete numbers 2 and 3.

### Animals Owned

Animals Name	Breed	Sex	Date of Birth	Date Obtained

**1. Expenses for the Animal(s)**

Animal(s) *if purchased*                    \$ \_\_\_\_\_  
 Feed    \$ \_\_\_\_\_  
 Bedding    \$ \_\_\_\_\_  
 Vet     \$ \_\_\_\_\_

Total Expenses            \$ \_\_\_\_\_

**2. Income from Animal(s) *market animals sold***                    \$ \_\_\_\_\_

Estimated value of animal to be sold in 4-H Auction \$ \_\_\_\_\_

Total Income                \$ \_\_\_\_\_

**3. Value of breeding animals**

Asset Value                 \$ \_\_\_\_\_

Value of your cat or dog

\$ \_\_\_\_\_

Net Profit / Loss         \$ \_\_\_\_\_

Member Signature: \_\_\_\_\_

Parent Signature: \_\_\_\_\_

Leader Signature: \_\_\_\_\_