



4-H Dairy

Wayne County
Record Sheet 4-2
Grade 4

Name: _____ 4-H Club _____

Identification: Please write the correct name of the feedstuff on the line below the picture.











Part Identification: Please write the correct part name on the line provided with the correct letter.

- A. _____
- B. _____
- C. _____
- D. _____
- E. _____
- F. _____
- G. _____
- H. _____

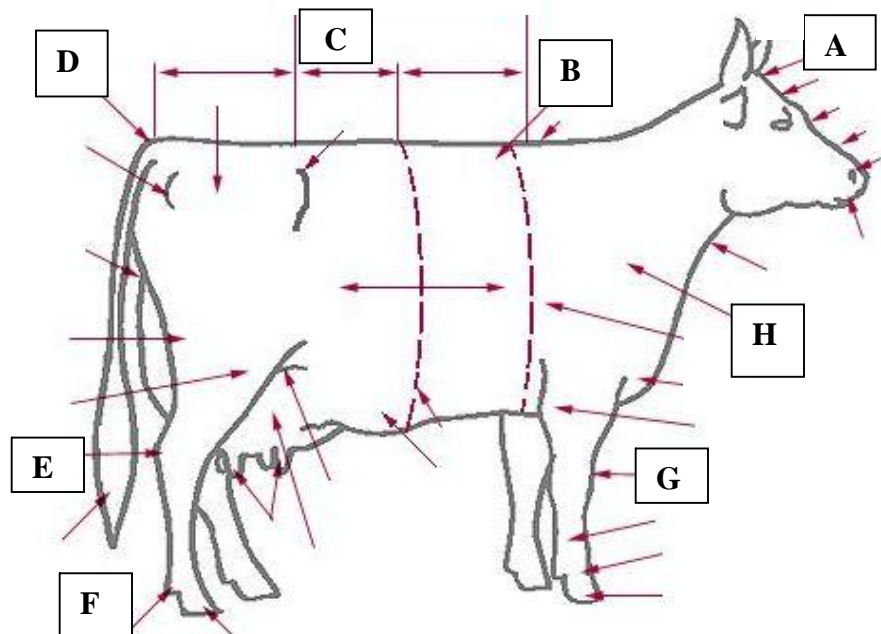

Care, Housing & Safety - Fill in the blanks: Please write the correct answer on the line provided to correctly complete the statement.

1. If you have a registered Holstein cow, what breed association would you get your registration paper from? _____
More information can be found about this breed association by visiting what world wide website address? _____
2. What does DHIA stand for?

3. In a _____ the farmer is getting rid of all of the cattle.
4. When selecting your animal, you select a breed, your next choice should involve whether or not you purchase a _____ or _____ animal.
5. What is the difference between a cow, calf and heifer? _____

Animal Care - Cross Word Puzzle:

Please use clues below complete the puzzle to the right.

Across:

2. vet has seen animal and discussed a health plan with animal owner
4. ingredients, chemical names of what is in the drug or medication
6. how much medication to give and how often
7. being a good example, doing your best
8. practices may e harmful or fatal to your animal

Down:

1. standing for what is right
3. committed to the welfare of things around you
5. contains antibiotic residue

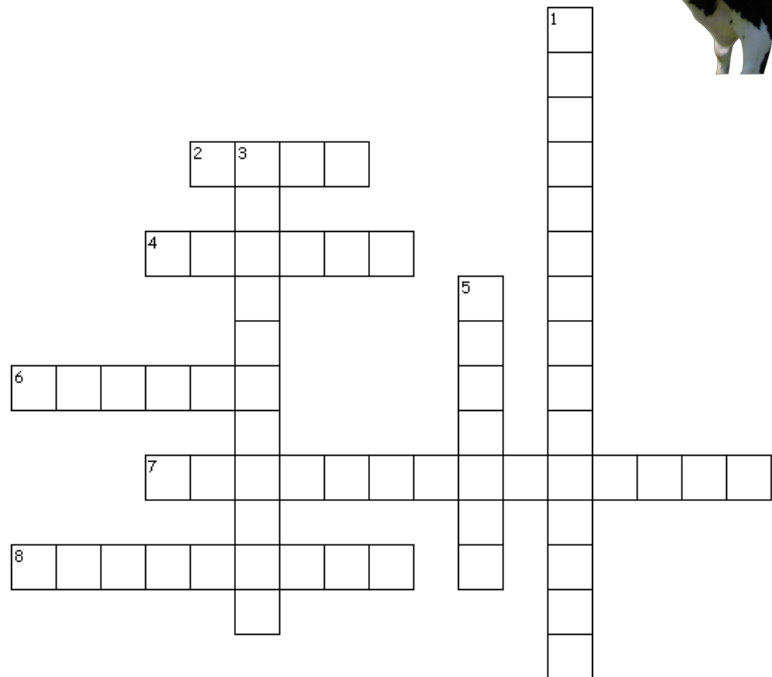

Horses, cats, and dogs are not required to complete numbers 2 and 3.

Animals Owned

Animals Name	Breed	Sex	Date of Birth	Date Obtained

1. Expenses for the Animal(s)

Animal(s) *if purchased* \$ _____
 Feed \$ _____
 Bedding \$ _____
 Vet \$ _____

Total Expenses \$ _____

2. Income from Animal(s) *market animals sold* \$ _____

Estimated value of animal to be sold in 4-H Auction \$ _____

Total Income \$ _____

3. Value of breeding animals

Value of your cat or dog

Asset Value \$ _____

\$ _____

Net Profit / Loss \$ _____

Member Signature: _____

Parent Signature: _____

Leader Signature: _____