



# 4-H Beef Project

Union County  
Record Sheet  
1-1 Grade 9

Name: \_\_\_\_\_ 4-H Club \_\_\_\_\_

## COWS IN MY HOUSE

The following items are all made from some part or by-product of cattle. See if you can locate them.



J C S P Z M R Y S T W N S L F  
 P T O O A E L Y E E A V O B O  
 R L Y S H I E I N X L Z A N C  
 D D A T M K N A F T L M P T S  
 M D A S O E H T C I P A S T E  
 G E O N T P T O S L A E X N L  
 L H A Q O I M I D E P R Z E D  
 T I K L R B C G C S E C T G N  
 P K L S S Z B S Y S R G X R A  
 M E I N S U L A T I O N V E C  
 C K C O R T E E H S G I S T E  
 K M U E L O N I L N U V J E Y  
 C R A Y O N S E U L G A W D N  
 K P E R F U M E S C H H G K P  
 G C Z A Z E F E D G H S Y Y R



CANDLES  
 CELLOPHANE  
 COMBS  
 COSMETICS  
 CRAYONS  
 DETERGENT  
 FILM

GLUE  
 INSULATION  
 LEATHER  
 LINOLEUM  
 PAINTS  
 PERFUMES  
 PIANO KEYS

PLASTICS  
 SHAVING CREAM  
 SHEET ROCK  
 SOAPS  
 TEXTILES  
 WALLPAPER

1. The person or business that buys primal or wholesale cuts and then processes and packages retail cuts for the consumer is called? \_\_\_\_\_
2. The person or business that processes (slaughters) and sells the carcass whole or as primal and wholesale cuts is called? \_\_\_\_\_
3. The cuts of meat that the consumer buys at the store are called? \_\_\_\_\_

4. A grade that reflects palatability (flavor, tenderness, and juiciness) and is determined by estimating the amount of marbling and the physiological age is called?  
\_\_\_\_\_
5. An abbreviation meaning hundredweight or 100 pounds is called? \_\_\_\_\_
6.  $\frac{\text{Carcass Weight}}{\text{Live Weight}} \times 100 =$  \_\_\_\_\_

### WHOLESALE CUTS OF BEEF

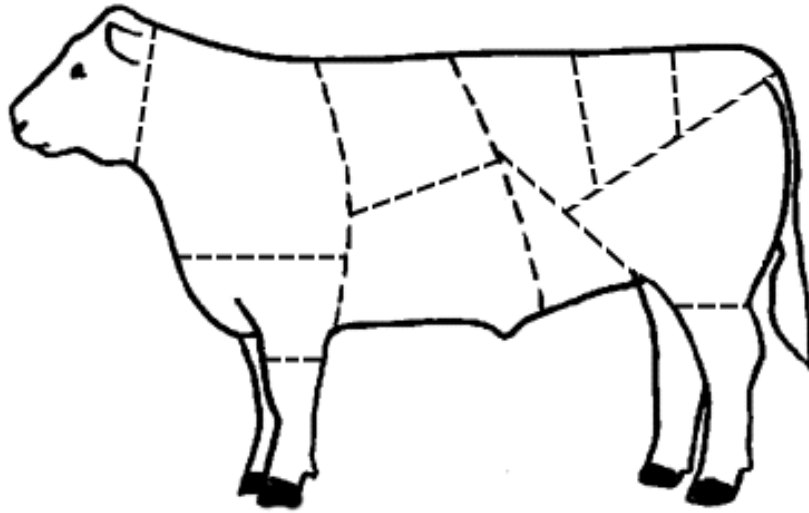

From the list below, identify the wholesale cuts of beef. Write the letter on the cut.

- |          |            |          |
|----------|------------|----------|
| A. Round | D. Chuck   | G. Plate |
| B. Loin  | E. Brisket | H. Flank |
| C. Rib   | F. Shank   |          |

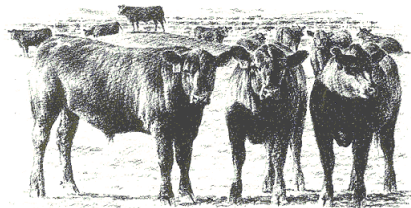

Horses, cats, and dogs are not required to complete numbers 2 and 3.

### Animals Owned

Animals Name	Breed	Sex	Date of Birth	Date Obtained

**1. Expenses for the Animal(s)**

Animal(s) *if purchased*                    \$ \_\_\_\_\_  
 Feed    \$ \_\_\_\_\_  
 Bedding    \$ \_\_\_\_\_  
 Vet    \$ \_\_\_\_\_

Total Expenses            \$ \_\_\_\_\_

**2. Income from Animal(s) *market animals sold***                    \$ \_\_\_\_\_

Estimated value of animal to be sold in 4-H Auction \$ \_\_\_\_\_

Total Income                \$ \_\_\_\_\_

**3. Value of breeding animals**

Value of your cat or dog

Asset Value                    \$ \_\_\_\_\_

\$ \_\_\_\_\_

Net Profit / Loss            \$ \_\_\_\_\_

Member Signature: \_\_\_\_\_

Parent Signature: \_\_\_\_\_

Leader Signature: \_\_\_\_\_