



GIBSON COUNTY 4-H T-SHIRT DESIGN CONTEST RULES

Who Can Enter the Contest: 4-H and Exploring 4-H members currently enrolled in Gibson County 4-H

Presentation: Design must not be larger than 8.5" x 11". Use only one color in your design. Your preferred t-shirt color will be considered. All designs are intended for the front of the t-Shirt. Keep in mind that detailed graphics may not print well when screen-printed. All artworks must be original.

Deadline for entries: Entries must be received by **May 15, 2024**.

- Mail or deliver to: Purdue Extension – Gibson County at 203 S. Prince St., Princeton, IN 47670
- Email to: jllowry@purdue.edu

Entry must include the official Entry Form (below).

Winner: First Place will receive a \$25 gift card

Proper Use of the Clover: Use the 4-H Clover somewhere in your design. When using the 4-H Clover:

- Do not distort, crop, or rotate the 4-H Clover
- Text or graphics should never cross or be superimposed on top of the 4-H Clover emblem.

Entry Form

This form must accompany artwork submitted to the Gibson County 4-H T-Shirt Contest.

Entry Deadline: **May 15, 2024**

Artist: _____ Grade: _____ Age: _____

Address: _____

City: _____ State: _____ Zip: _____

Phone (day): _____ 4-H Club: _____

E-mail: _____

Preferred T-Shirt Color: _____

As a person of character who is trustworthy, responsible and fair, I have personally prepared this entry. I will respect the selection committee's final decision. I fully understand and have read and comply with the rules and conditions of this contest, and I understand that if this entry is selected as the winner, I relinquish it to the Gibson County 4-H Program. They may make changes to/edit the design in any way needed.

Signature of Artist: _____ date: _____

Signature of Parent or Guardian: _____ date: _____

It is the policy of the Purdue University Cooperative Extension Service that all persons have equal opportunity and access to its educational programs, services, activities, and facilities without regard to race, religion, color, sex, age, national origin or ancestry, marital status, parental status, sexual orientation, disability or status as a veteran. Purdue University is an Affirmative Action institution. This material may be available in alternative formats.

T-SHIRT DESIGN:

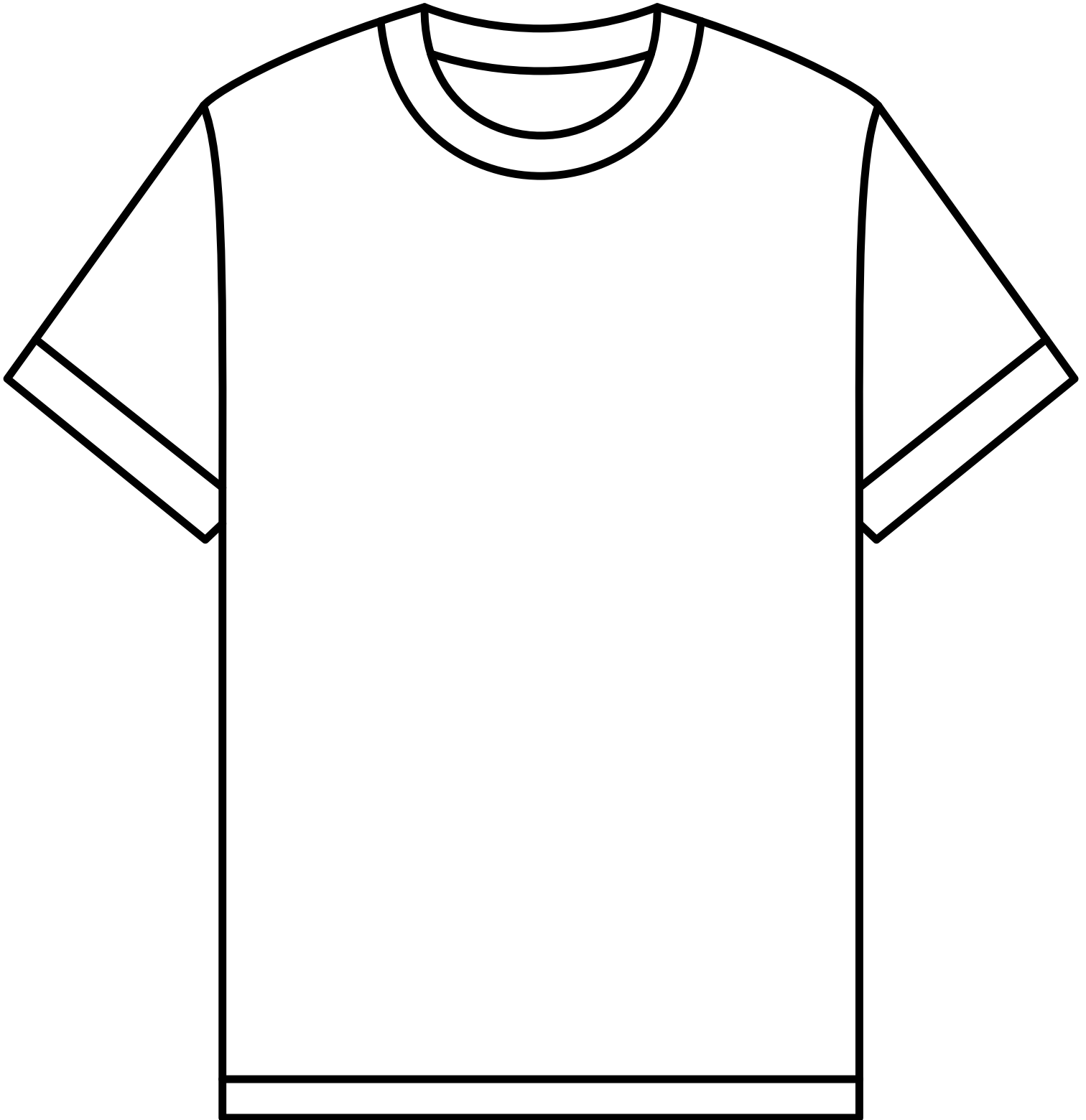

It is the policy of the Purdue University Cooperative Extension Service that all persons have equal opportunity and access to its educational programs, services, activities, and facilities without regard to race, religion, color, sex, age, national origin or ancestry, marital status, parental status, sexual orientation, disability or status as a veteran. Purdue University is an Affirmative Action institution. This material may be available in alternative formats.